THE WEATHER
Showers tonight and Thursday; moderate easterly winds.

THE LOWELL SUN

6 O'CLOCK

ESTABLISHED 1878 LOWELL, MASS. WEDNESDAY JULY 24 1912 PRICE ONE CENT

COSTS CITY $5000 FOR RIVER ROAD

Statement Issued By the County Commissioner Shows Entire Cost of the Road

Despite the fact that the city's finances are a little on the blink and retrenchment the watchword of the hour, the city is still in the borrowing business. The sum of $75,000 will be borrowed for the improvement of the water service $22,000 for a comfort or convenient station, and the county commissioners have called for a payment of over $5000 as Lowell's part of the expense in connection with the river road. The matter was taken up by the municipal council at its meeting yesterday afternoon and was referred to the commissioner on finance and the city solicitor. The town of Dracut, too, will have to help pay for the road and Alderman Cummings allows that all of the nearby towns to receive any benefit from the road should be made to share the expense. Mr. Cummings recalls the fact that Lowell had to bear part of the expense of the bridge in Tyngsboro and he believes the rule should work both ways. The legislature, however, has passed upon the matter and there is nothing for Lowell to do but to pay the freight. The following correspondence from the county commissioners is in the possession of the city clerk:

East Cambridge, July 20, 1912.

Mayor and Aldermen, City of Lowell, Mass.

Gentlemen: We transmit herewith a copy of the detailed statement as to the cost of the road on the north side of the Merrimack river, in Dracut, together with a statement requiring the city of Lowell to pay into the county treasury the sum of $5091.57, as its share of the expense.

We beg to add that it has been our endeavor in fulfilling the requirements of the act to keep the expenditures on this work at a most reasonable figure, notwithstanding the desire of other parties that a much larger expense be incurred by the county, city and town.

We are now informed by the chairman of the highway commission that the commonwealth will now proceed to finish the road as a state highway as soon as arrangements can be concluded with the street railway company as to the position of its tracks.

Very truly yours,
Levi S. Gould, Chairman.

COMMONWEALTH OF MASSACHUSETTS

Middlesex, ss.

At a meeting of the county commissioners of the county of Middlesex, holden at Cambridge on the first Tuesday of June, A. D. 1912,

In the matter of the construction of a highway in Dracut in said county, along the line of the Streets railway formerly the Boston & Northern Street Railway company, on the north side of the Merrimack river, as authorized and required by chapter 591 of the acts of 1910, said county commissioners have completed the said way, do now file in the office of the clerk of the courts in said county a detailed statement of the cost of the said way in the said county of Middlesex and of any land damages resulting therefrom, which detailed statement is as follows, viz:

Paid Michael Donough, account of contract	$12,970.17
Paid for engineering, surveying and expenses	781.90
Paid George L. Fowler, moving cottages	360.00
Paid Essex Co., F. E. Dunbar, attorney, land damages	256.88
Paid County of Essex, part of culvert	182.50
Paid B. A. N. Keyes, labor and stock	121.55
Paid Burnham & Davis, lumber and posts	99.07
Paid H. W. Tarbell, grading and seeding	93.41
Paid Frank S. Ham, labor and stock	86.25
Paid Thompson Hardware Co., fence wire, etc.	44.15
Paid Chelmsford Foundry Co., grates	19.00
Paid E. A. Wilson & Co., clay pipe	15.24
Paid Globe Newspaper Co., advertising	14.40
Paid Lowell newspapers	34.50
Paid American & Sun Co., advertising	8.50
Paid Boston Herald, advertising	6.20
Paid F. L. Crosby, team	5.00
Paid Edward L. Orcutt, fixing water supply	5.00
Total	$15,057.55
Credit: Received, Boston & Northern St. Ry. Co., account of culvert	510.00
Net total	$14,547.55

The city of Lowell is therefore required to pay to the county treasury as follows:

Thirty-five per cent of $14,547.55, or $5091.57.

The town of Dracut is required to pay into the county treasury as follows:

Fifteen per cent of $14,547.55, or $2182.10.

These payments are to be made within thirty days of the filing of the statements. Signed,

Levi S. Gould,
Charles H. Richardson,
Chester B. Williams,
County Commissioners.

OUT ON STRIKE

MEN WANTED FIFTEEN CENTS MORE A DAY

About 30 laborers in the employ of the Pike Construction Co., which has a big contract in connection with the erection of the Boston & Maine railroad car shops in Billerica, went on strike yesterday because their demand for an increase of 15 cents per day was not granted. At one time it looked as though the strikers would make trouble but the police of the town were notified and when Officers Conway and Livingston appeared on the scene the strikers vacated the premises.

The men who went on strike have been receiving $1.85 per day and demanded that they be given $2 per day. The company, it is understood, refused to grant the increase whereupon the men struck. They loitered around the place and it is said refused to depart when told to do so by one of the representatives of the company.

NARROW ESCAPE

William D. Edney of 14 Maple street had a narrow escape from being seriously injured yesterday afternoon while at work at the Brooks Stevens farm in Tewksbury. He was removing hay from a rack in the barn when a pair of hay tongs broke and one of the sharp forks cut through the sleeve of his shirt.

GOING TO SEE WILSON

NEW YORK, July 24.—Under the auspices of the Brooklyn democratic club, 100 Brooklynites will make a pilgrimage to Governor Wilson's summer home at Sea Girt next Wednesday.

ESTABLISHED 1882
J. F. O'Donnell & Sons
UNDERTAKERS
Complete equipment for city or out-of-town funerals.
A chapel where services may be held or bodies kept when desired. Advice and information given.
Telephones: Office, 439-3; residence 439-5.
318-324 MARKET STREET, COR. WORTHEN

INTEREST
BEGINS
Saturday, Aug. 3
AT
THE CENTRAL SAVINGS BANK
58 Central Street

LOWELL INSTITUTION FOR SAVINGS
1829 - 1912
INTEREST BEGINS AUGUST 3
18 SHATTUCK ST.

Just What You Require
To increase your surplus funds is an account with the Merrimack River Savings Bank.
Every safeguard provided. Every courtesy extended.
4 PER CENT. INTEREST PAID
Merrimack River Savings Bank
417 MIDDLESEX STREET

BRIGHT, SEARS & CO.
WYMAN'S EXCHANGE
Bankers and Brokers
SECOND FLOOR

POLICE ARE BLAMED FOR MURDER PLOT

Trail Leading to Principals Slowly Clearing

ROSENTHAL'S WIFE WAS "MARKED"

According to the First Arrangements

NEW YORK, July 24.—The trail that leads to the men who formed the plot to slay Herman Rosenthal, the gambler, is slowly clearing and District Attorney Whitman believes today that from the bits of evidence gleaned here and there he will be able to show that the police system and even those higher up were behind the plot to silence Rosenthal before he could make further gambling revelations.

From Harry Vallon, gambler and one of the occupants of the "murder car," the public prosecutor has learned further facts that implicated "Bald Jack" Rose, close friend of Police Lieutenant Becker and who hired the gray automobile that took the gunmen to the scene of the shooting. Mrs. Rosenthal, widow of the gambler, told the grand jury Rose was Becker's closest friend and charged Rose was the lieutenant's gambling house collector.

With arrests of other gunmen, the public prosecutor expects to learn enough to involve Rose further in the murder plot and by so doing force him to make a full confession and reveal those who were behind the killing.

William Shapiro, driver of the "murder car," and Louis Libby, one of the car's owners, probably will be permitted to turn state's evidence, counsel for the pair having informed the police prosecutor that Shapiro knows all the men who were in the car and that if he does not know their names he will be able to identify them.

There were reports today that "Bridgie" Webber, now in custody of the police, had determined to tell all he knew. It was in Webber's poker rooms that the gunmen gathered before they went out to kill Rosenthal.

A large fund is said to have been raised by gamblers in the city to defend the prisoners now under arrest in connection with the case.

Meanwhile the investigation by the grand jury into the gambling situation and the revelations made by Rosenthal was continued today and there were reports that important indictments would be found.

There were reports at the district attorney's office today that the public prosecutor had information that indicated that the gray automobile which figured so prominently in the Rosenthal case was used merely as a "blind" and that the actual slayers of the gambler were concealed in the shadows of the hotel and after the killing mixed in the crowd. There were also reports that the first plans to do away with Rosenthal contemplated the killing of the gambler and his wife at their home. The police department today sent to every city in the country photographs and descriptions of the gunmen wanted for the killing of Rosenthal.

Aaron J. Levy, counsel for Shapiro and Libby, said today that his home had been entered last night and that he believed someone wanted to do him a bodily injury as there was no evidence that anything had been stolen. Mr. Levy stayed at his club until an early hour this morning and upon his return home found the doors of his apartment had been forced.

Justice Gleperich in the supreme court today dismissed the writ of habeas corpus sued out by "Bridgie" Webber, one of the prisoners in the Rosenthal murder case. The hearing of the writ of Sam Paul was adjourned until tomorrow.

The search for evidence in the Rosenthal case had taxed the resources of the detective bureau so severely that Deputy Commissioner Dougherty this afternoon temporarily increased the force. He summoned to headquarters 30 patrolmen who have previously done more or less detective work and who are familiar with the haunts of the gangsters, among whom Dougherty is making his principal search.

These men will be assigned to the detective bureau for five days and to stimulate their activity it is understood that any who unearth a promising clue will receive the much coveted position of first grade detective.

From this movement it is believed that the police still think that most of the men they are searching for have remained in the city and that a thorough search of the underworld may bring them to the surface.

Ball games at Spencer club, Saturday.

Our Stores
—Will Be Closed All Day—
Thursday
We give our employes their annual outing to Nantasket Beach
Watch the papers for our Friday and Saturday Bargain Sales
Cook, Taylor & Co.
Central and Merrimack Sts.

LOWELL PARTY VISITED PRISON

Cheerfully Greeted by Warden Bridges

AND INSPECTED THE INSTITUTION

The Prisoners Are Well Cared For

Through the courtesy of Representative Henry Achin, Jr., and Senator Edson B. Barlow, three Lowell men and two from Canada were shown through the state prison in Charlestown yesterday, and great courtesy was shown them by Warden Bridges and the other officials of the institution. The men in the party were Alderman Joseph Bourret of Louiseville, Que., Alfred Bourret of Montreal, Frank Ricard, Charles Pourret and a reporter of The Sun.

The trip was made in Mr. Charles Pourret's automobile, and when the party reached the state institution they were given a cordial reception by Warden Bridges, who, despite his 72 years, is still alert and very cheerful. The party were shown through all the buildings of the institution including a portion of Cherry Hill.

The first place visited was the large guard room, where the prisoners are allowed once each month to receive company. This is a large room, well lighted and guarded by three men. No one can leave this room unless the doors are unlocked from the outside. From there the party were taken into what is known as the old cell building. The prisoners who are confined to this building have more comfort now than they formerly had, for the cells are well lighted and very roomy, inasmuch as the partitions were thrown down and what was formerly two cells is now occupied by one man.

The cells are all very neat and they contain different articles which are made by the prisoners in their spare time. There are various sorts of fancy articles such as leather cases, watch fobs and various wooden articles, while in one particular cell there are numerous pieces of fancy embroidery and needlework. All those articles are for sale at reasonable prices and the receipts are turned over to the owner of the goods, who purchases material for other work.

The prisoner, whose name could not be learned, as the guards are forbidden to give any information of that sort received a postal card of the Titanic, and after securing what was needed for the construction of a miniature ship, he built the finest piece of work ever seen in the line of a ship. It is about four feet long and two feet wide. It is a very close likeness of the ship and is equipped with electrical lights and appliances. The price marked is $25.

From the cells the visitors were taken into what is known as Cherry Hill. This is a long, narrow corridor with cells on one side. These cells are used for prisoners who are dangerous. Once they are in the little apartment they would not come out again until they behave. They are fed and given all they need in their room, which is equipped with but two small skylights. At the present time, according to the guard, there are no prisoners in these quarters.

After leaving Cherry Hill the group was led into the yard, where every Saturday the prisoners are allowed one hour and a half for baseball. This is a sort of a large park surrounded by buildings, but with ample space for a game. After crossing the park we were taken into the workshops which include five buildings and several departments. First there is the carpenter shop, then comes the shoe shop, where shoes are made to supply all state institutions of the commonwealth. Then there is the clothes shop, the trunk department, the mattress shop, hosiery and weave room. In the two last places the work is known as hard labor, for all is done by hand. In the weaving department are the old fashioned wooden looms, which are being run by hand and foot.

Another interesting spot is the kitchen, where some 30 people are employed constantly. The chief is a Chinaman who was sentenced for life for the murder of a fellow-countryman. He is known as the "Stiletto man." Five barrels of flour are consumed daily in making bread, and he it said that the loaves turned out from the kitchen oven are very appetizing. There is also what is known as the soup kitchen, which is equipped with five large copper kettles for soup, and another very large one for tea or coffee.

The institution occupies 300 acres of land and contained in the buildings are 750 prisoners some sentenced for a few years, while others are locked up for life. They are all very cheerful and as far as a visitor can see they have about all they want but liberty. They are allowed to smoke during one hour at night, and those who wish to chew tobacco may do so at any time. The best of food is given them and as far as the cells are concerned they are clean and well kept and seem very comfortable. Each one is supplied with a little cot, a chair and a table.

The last place visited was the death cells and the electric chair. In order to go through this last building the party had to get a special permit from the warden, which he cheerfully granted. This building sets off by itself at the other end of the yard and contains but four rooms. Two of the party sat in the chair and were strapped, but the current was not applied. The chair is simply a wooden Morris chair with a few straps and at first sight one would not think that it was the means of putting criminals to death.

There are a few Lowell people confined to the state prison.

ASSAULT CASE HEARD IN COURT

Local Letter Carrier is the Defendant

MAN STOLE TO PURCHASE FOOD

Other Cases in Police Court Today

Narcisse Gadbois, a local letter carrier, was arraigned before Judge Fisher in police court this morning on a complaint charging him with assault and battery on Sarah J. Chenaud, it being alleged that while delivering mail at Mrs. Chenaud's house he embraced her and then kissed her.

Mrs. Chenaud testified that she resides at 4 School street, Dracut Navy Yard, and that Mr. Gadbois delivered mail at her house. She said she had told him on several occasions to leave the letters under the door and to keep out of the house, but he told her that he was not allowed to do that. "On Saturday, July 13th, between 10 and 11 o'clock in the morning," she said, "I had my baby in my arms and was rocking it when Mr. Gadbois entered the room and threw his arms around my neck and kissed me on the cheek. As soon as I could break away from the defendant I placed the baby in a cradle and rushed to the house of a neighbor." On cross examination she denied that she offered to settle the case for $50.

Mary Leary, who resides in Pleasant street, testified that Mrs. Chenaud rushed into her house on the morning in question and that the woman was very pale and appeared to be excited.

Mr. Gadbois, testifying in his own behalf, admitted having a conversation with the complainant on the 13th, but denied that he assaulted her in any way whatever.

At the conclusion of the testimony defendant was fined $50 and appealed.

Threatened His Wife

Mrs. Alice Lamirande complained that her husband had threatened her. The couple reside at 176 Tremont street. Mrs. Lamirainde said that she had her husband arrested for threatening her in May and at that time he was was placed in the custody of the probation officer. The court after hearing the husband's side of the story and giving the man some good advice continued the case for sentence until Aug. 24.

Neglected His Wife

Arthur C. Heald was charged with having neglected to provide for his wife. Mrs. Heald testified that her husband left her about four years ago and she had not seen him until this morning. She said that about three years ago she received between $60 and $70 but that was the only money that her husband had sent her since he deserted her. The court found Heald guilty and placed him on probation on condition that he pay $2 a week to his wife.

Placed on Probation

Eugene W. Ward pleaded guilty to a complaint charging him with the larceny of two automobile tires of the value of $20, the property of Albert W. Slocum on the 20th of July and the larceny of two automobile tires of the value of $2, the property of Otto M. Dow, on July 16th. Ward explained to the court that he has a wife and three children and was out of work and there was not a morsel of food in the house. He said he could not bear to see the children suffer and stole the chase food. Mrs. Ward corroborated a portion of the testimony offered by her husband and made a pitiful appeal for his release. The court sympathized with the woman and placed Ward on probation for six months.

Playing Ball in the Street

Four young men who reside in Belvidere were brought before the court this morning for violating a city ordinance by playing ball in the street. The young men stated that they were ignorant of such a law and after promising that they would not repeat the offense the cases were placed on file.

Celebrating the Fourth

Wallace H. Ross was charged with discharging a cannon on the morning of the Fourth of July, which was a violation of a city ordinance. Ross who resides at the corner of Princeton and Steward streets, had made a cannon and was discharging it early on the morning of the Fourth. Patrolman Noye was attracted to the scene and after reporting the matter Ross was summoned to appear in court. Counsel for the defense contended that a cannon was not a firearm and therefore the defendant should be discharged. Judge Fisher felt that there was no criminal intent on the part of Ross and placed the case on file.

Stole a Hen

Usebe Bilodeau was charged with the larceny of a hen valued at $1.50, the property of Samuel Lynnes. Mrs. Lynnes testified that she saw the man enter her yard Monday morning between 8 and 9 o'clock and take a white hen. Later the hen was located in Bilodeau's possession. A fine of $10 was imposed.

Withdrew His Appeal

Henry Bechard, who a few days ago was sentenced to two months in jail and appealed, came into court this morning and withdrew his appeal.

Young Man Released

Harry Melancon was arrested on a warrant charging him with the larceny of $85 from Frank Goss, but in court this morning Deputy Dowley informed the judge that the police had no evidence against the young man and recommended his release.

Drunken Offenders

John P. Kennedy, Ellie Howarth, Edward Brady and John Griffin, charged with drunkenness, were fined $6 each. There were two first offenders, who were fined $2 each, and four simple drunks were released.

HEAVY POLICE GUARD AT THE MILL GATES

No Trouble in Fall River Today —Operatives Were Not Even Accosted by Pickets

NEW BEDFORD, July 24.—There was no excitement at the mill gates this morning. Large numbers of policemen guarded the main entrance to the Butler mill and to all appearances the vote of the Industrial Workers of the World yesterday afternoon did not stir that faction up to any serious activity. At the Butler mill there was a gathering of some 52 or 30 I. W. W. button wearers but they were scattered all the way up Ruth avenue and Cross streets. A squad of policemen drove the pickets west on the avenue away from the mill and they were kept going until they were up to Brock avenue, a quarter of a mile away from the mill when they gradually separated and the little excitement was over. At the North End a few pickets gathered at the Whitman mill gates but as fast as they put in an appearance the police scattered them and the help going to work in that mill were not even accosted by the pickets.

The police feared some disturbances after the exciting meeting of the I. W. W. yesterday but were happily disappointed in having so little work to do.

The action of the I. W. W. seemed to have little effect in frightening the operatives who are at work and the usual large number poured into all the mills that are working this morning.

I. W. W. MEMBERS

VOTE NOT TO CALL OFF THE STRIKE

NEW BEDFORD, July 24.—The Industrial Workers of the World yesterday voted almost unanimously to continue its part in the textile strike, despite the advice of their leaders, who urge them to call the strike off.

The action was taken in spite of the American Federation of Labor's refusal to even answer the I. W. W. "ultimatum," that unless the A. F. of L. gave assurance before 10 o'clock yesterday morning of co-operating in a general strike against all the mills here the present strike, so far as the I. W. W. was concerned, would be declared off.

As a result of this stand by the I. W. W. it is expected that trouble will ensue. The members of that organization were urged by their leaders last night to do everything in their power to bring out the operatives still at work in the nine cloth mills which are running.

Advises More Picket Lines

"Establish picket lines about every one of the nine plants tomorrow morning," cried Organizer Grover H. Perry, the I. W. W. leader, to some 2000 of the 15,000 strikers and locked out employes who assembled on the vacant lot at Second and Cove streets to hear him speak after the meeting in the headquarters had adjourned.

"You should all be out tomorrow, and if you keep moving the police cannot interfere. It is up to us to keep fighting until the end, and we are going to fight. Remember that we stand back of you and that we are going to see that this fight is won."

Speakers in foreign languages and Elizabeth Gurley Flynn talked in a similar vein, and finally when the gathering dispersed it was with shouts and cries, "We'll do what you say; we'll be there in the morning."

Later last night there was another outdoor meeting at the other end of the city. Several thousand operatives were in attendance, and the same speakers were even more emphatic when they called upon the workers to bring out the employes of the mills still running. Enthusiasm ran high and the more excitable non-English-speaking operatives punctuated the fiery remarks of their leaders with wild outbursts.

There were no disturbances, however, probably due to the fact that many extra police officers were on duty. Chief of Police Mason issued orders last night to have patrolmen at all the mills today and at the slightest semblance of disorder arrests will be made.

Meetings Are Turbulent

The decision of the I. W. W. to continue in the strike was the result of two meetings. The first was in the headquarters on Delano street at the southern end of the city, and the other was in the Polish hall at the north end.

The first was tumultuous. Grover H. Perry presided and he, with several others of the leaders was desirous of having the strike declared off. When the question come up for debate most of the English speaking members were in favor of so doing.

Fiery speeches by the foreign element, however, soon stampeded the session, and when the vote was taken it was practically unanimous for the continuance of the strike.

Once, while Perry was speaking in favor of calling the strike off, one of the members sitting near the platform jumped up, crying out: "Traitor!"

Perry was down from the platform in a minute and after a brief hand-to-hand encounter the man was quieted. Later the chairman apologized to the meeting for having caused any disturbance.

Fans! Save on pressing and see all the games. Get the "IRONLESS."

$1,000,000 DAMAGE CAUSED BY FLOODS

Two Dams on Wisconsin River Broke

WAUSAU, Wis., July 24.—Flood damage estimated at $1,000,000 was wrought today from the breaking of two dams on the Wisconsin river north of Wausau. The bridges in this city have been washed out. All electric power, including street car service, has been put out of commission.

If you want help at home or in your business, try The Sun "Want" column.

WAITING FOR WATER
Why should you wait for water? and the windmill wait for wind?
A little electric pump is automatic—
Country water service, equal to the city!
Lowell Electric Light Corp.
50 CENTRAL STREET

VACATION FANCY WORK
We carry a full line of Stamped Materials for Summer work. D. M. C. for Crocheting.
ALICE H. SMITH
Art—Needlework—Stamping
53 CENTRAL STREET CENTRAL BLOCK
—CLOSED THURSDAY AFTERNOONS—

ENGLAND AND GERMANY ARE STILL STRUGGLING

For Naval Supremacy—Italy and Austria Are About to Build Dreadnoughts

PARIS, July 24.—What the world is not yet on the eve of the cessation of the struggle between Great Britain and Germany for naval supremacy is the prevalent opinion in France after careful study of the recent speech by Winston Spencer Churchill in the house of commons. The continuation of the rivalry between these two countries causes a note of regret here but there is an inclination to believe that it it must go on France should learn a lesson from England's procedure and hence I increase her navy.

The Matin, commenting on the subject says it is in a position to declare that Italy and Austria, at the instigation of Germany are about to build additional super-dreadnoughts in regard to which nothing has been permitted to transpire. Italy is to construct six of these vessels, each of 20,000 tons displacement and capable of steaming at a speed of 23 knots, while Austria is to build three each of them displaying 26,000 tons.

MAN THOUGHT DEAD VERY MUCH ALIVE

Arrangements Were Being Made for Burial

ERIE, Kan., July 24.—Pronounced dead by a physician and made ready for burial, Charles Singer, living in Urbana, this county, revived after 24 hours. Singer had been struck by lightning. It is feared he will be blind as a result of paralysis of the optic nerve.

SERIOUS MATTER

SOME ONE TELEPHONED LOWELL GIRL WAS INJURED

The telephone message received at the home of Miss Jennie McKinley, of 20 Eighth street, stating that Miss McKinley was seriously injured in an automobile accident yesterday afternoon and which caused considerable uneasiness proved to be a very erroneous call, for shortly after 5 o'clock Miss McKinley returned to her home in company with Mr. John J. Healey and family, and was surprised to learn that her home had been called and the information given that she was injured.

As was stated in yesterday's Sun, she went to the beach with Mr. John J. Healey and family in the former's machine, and while she was expected to return at 5 o'clock, there was no cause for alarm until the 'phone call was received. Her mother was prostrated at the news and a physician was called.

Many other reports were heard about an accident to Mr. Healey and his party and it is not known where they gained ground. The call to Miss McKinley's home came from Boston.

As Mr. Healey states that he had no mishap whatever, it is difficult to understand why any such message should be sent. As Miss McKinley is a trained nurse some of her friends believe that the message had reference to one of her patients in Boston and was misunderstood by her mother.

WILLIAMS' KIDNEY PILLS

Have you overworked your nervous system and caused trouble with your kidneys and bladder? Have you pains in loins, side, back and bladder? Have you a flabby appearance of the face, and under the eyes? If so, Williams' Kidney Pills will cure you. For sale by all druggists. Price 50c.

WILLIAMS MFG. CO., Props., Cleveland, Ohio

For sale by Tufts & Barkinshaw.

M. H. McDonough Sons

UNDERTAKERS and EMBALMERS

Prompt Service Day and Night

108 Gorham St. Tel. 906-1

SKULL FRACTURED POLICEMAN DYING

He Was Attacked By Gangsters

NEW YORK, July 24. — Patrolman Francis Reilly, one of New York's hero medal policemen, is dying from wounds received in an encounter with gangsters before daybreak today. Early last evening Reilly arrested a member of the so-called pansy gang on a robbery charge. The other members of the gang met forthwith and vowed revenge. A few hours later they fell upon the patrolman at a dark street corner and left him with a fractured skull and internal injuries.

Never use a hot iron on light goods. Use the "IRONLESS"—Safe.

DR. DYER ACCEPTS BOSTON POSITION

He Will Become Head of the Schools

CINCINNATI, July 24.—School Superintendent Frank B. Dyer has accepted the Boston offer and has severed his connection with the Cincinnati schools. He presented his written resignation as head of the local schools to President Marvin of the school board yesterday and last night telegraphed Chairman David A. Ellis of the Boston school committee that he would accept the Boston proposition.

Dr. Dyer decided on his resignation after a conference with President Marvin. Mr. Marvin assured him that he thought the board should not withhold its consent to his resignation if it were presented again. Dr. Dyer then got in touch with a majority of the members of the board and was assured that the members individually would not oppose his release. Finding that his condition, that he receive an honorable release from the board would be met, Dr. Dyer immediately decided to bring the whole matter to a close by resigning and accepting the Boston appointment.

Dr. Dyer said he would go slow with any innovations in Boston, his first endeavor will be to become personally acquainted with all the principals and teachers in the schools. He said he would not take anybody from Cincinnati. He said that the work had been outlined here and the teaching staff was thoroughly imbued with the progressive ideas and that a new man would find things in good shape.

I. W. W. PROTESTS TO CITY MARSHAL

Asks the Police Not to Molest Strikers

HAVERHILL, July 24.—The I. W. W. yesterday sent a communication to City Marshal Mack requesting him to give orders to policemen patrolling the shoe district that I. W. W. pickets are not to be molested, but the marshal has not given an answer.

The pickets have been on duty since a week ago yesterday and their organization claims that there has not been any act of violence to make necessary the police vigilance which has been exercised.

Since police lines were established in the shoe district on account of the strike of the I. W. W. the police have not allowed assemblies of any order, and this has included the pickets who took stations about the factory doors. The police have kept the pickets on the move and this is claimed to have frustrated their efforts to approach strikebreakers, and it is to prevent further interference along this line that the union yesterday afternoon requested the city marshal to rescind his orders.

There was no outbreak yesterday, although at the Phoenix company factory on Phoenix row a striker was repulsed by workmen when he attempted to force a door leading from a fire escape, it having been planned to admit the strikers to the factory in this way.

Yesterday it was decided to send speakers into Lynn, Brockton, Salem, Peabody and Nashua because of the importation of strikebreakers from those points, and a campaign against the local leather remnant shops will be waged.

Yesterday a new delegation of strike breakers arrived. They were French-Canadians, and because all of the strikers are of other nationalities, all attempts to open communication with the newcomers were unsuccessful.

Late yesterday afternoon some of the new men were induced to leave the work.

Latest music, Lakeview, Wed. night.

FAMILY QUARREL RESULTS FATALLY

Man Killed and Women Badly Injured

HARTFORD, Conn., July 24.—A quarrel between two families last night resulted in a triple shooting, one man being dead and two women so seriously injured that they may die.

The dead man is Rebetta Tassini, and the injured are Mrs. Camille Tassini, his wife, and Mrs. Raphael Amato, wife of the alleged assailant, Giuseppe Amato, a barber, who has disappeared.

There was a family quarrel last night at the tenement where both families live. Amato drew a revolver and fired five shots, it is alleged, the first instantly killing Tassini, and the other four hitting the two women. Amato ran away and had not been located at a late hour last night.

MILFORD MAN

FEARS THAT HIS SISTER WAS MURDERED

MONTREAL, July 24. — Theodore Moreau of Milford, Mass., brother of Mrs. Adelard Boudrias, whose body was found floating in the St. Lawrence river near Varennes several weeks ago, came here yesterday and told the police that he believed his sister had been murdered.

He said that a few days before her disappearance she had written him, telling him of threats against her life. He sent her money to pay her fare to Milford, he said, and now believed she was murdered about the time she received it.

Moreau has gone to Vermont to ask the coroner to reopen the inquest on his sister's death.

Do you want to make your clothes last? Get the "IRONLESS."

Stone in Bladder Removed Without Surgical Operation

In the spring of 1904, I was confined to my bed with kidney trouble and thought that I would never recover. I took a lot of medicine but did not realize any benefit from anything. I finally saw Dr. Kilmer's Swamp-Root advertisement and sent for a sample bottle and thought the sample bottle helped me, so I bought more of the medicine from my druggist, and after using a few bottles discharged a very large stone from my bladder.

After passing this stone my health was very much improved and I have been able to continue my business without any serious sickness.

J. L. KNOWLES,
Headland, Ala.

Personally appeared before me this 5th day of September, 1909, J. Loftus Knowles, who subscribed the above statement and made oath that the same is true in substance and in fact.

J. W. WHIDDON,
Notary Public.

Letter to Dr. Kilmer & Co., Binghamton, N. Y.

Prove What Swamp-Root Will Do For You

Send to Dr. Kilmer & Co., Binghamton, N. Y., for a sample bottle. It will convince anyone. You will also receive a booklet of valuable information, telling all about the kidneys and bladder. When writing, be sure and mention The Lowell Sun. Regular fifty-cent and one-dollar size bottles for sale at all drug stores.

SEVERAL PERSONS WERE RESCUED

Taken From a Burning Building

GREENVILLE, Me., July 24.—Several lives and the busiest part of this town were threatened early today, when two small frame buildings were burned. Earle Buck, who lived over Buck & Clark's market with his wife and small children, had narrow escapes. They were taken out of the second story windows with great difficulty. Mrs. John Hildreth, wife of an old Kineo guide, and an invalid who was alone, was nearly suffocated when rescued by neighbors. For a while the whole village was in danger on account of the high wind. The stable of Mrs. J. E. Bigney caught fire several times, but was saved by hard work. It was supposed the fire originated from a cigaret thrown into a shed adjoining the market. The loss was estimated at $6500.

12,648 MILE WALK MADE BY CHAPMAN

He Says He Won Purse of $12,575

NEW ORLEANS, July 24.—Claiming the world's pedestrian championship, W. H. Chapman, 64 years of age, ranchman of Wyoming, arrived in New Orleans yesterday, concluding what he asserts was a 12,648 mile walk. Chapman says he left Denver May 31, 1911, with seven other contestants, went to Chicago, thence along the great lakes to the northeastern extremity of the United States, down the Atlantic coast to Florida and westward to Mobile and New Orleans. He says by doing this he has won a purse of $12,575 offered by the Stockmen's Association of Colorado.

ICE COMPANY

WAS FINED $30 FOR GIVING SHORT WEIGHT

SALEM, July 24.—In the district court yesterday the Wenham Lake Ice Company, convicted of selling short weight, was fined $30 on three counts. The complaint was made by the city of Salem. George L. Day, sealer of weights and measures, testifying that three times when hundredweight of ice was charged to the city, it was found when reweighment was made that a big shortage existed. On July 9, when the tally card left by defendant was examined, 100 pounds was charged, while only 67½ pounds of ice was placed in the cooler in the city hall. On July 10 the tally card read 100 pounds and only 85½ pounds was delivered. July 11 the tally card read 100 pounds and only 71 pounds was delivered.

Walter H. Buckley of 8 Cypress street, convicted for the sixth time of illegal liquor traffic, was sentenced to the house of correction for three months and fined $100. Buckley appealed and was held in $500.

INSURANCE COMMISSIONERS

SPOKANE, Wash., July 24.—One business session was on the program for today's meeting of the national convention of insurance commissioners. The following papers and a general discussion are scheduled: "The Workmen's Compensation Situation," by E. H. Hurdison of Massachusetts; "Adequate Reserves Against Employers' Liability and Workmen's Compensation Risks," by W. T. Emmett, New York; "The Fraternal Situation," by J. R. Young, North Carolina, and "Valuation of Fraternals," by L. A. Anderson of Wisconsin.

NEW WORLD'S RECORD

NEW YORK, July 24.—A new world's record for a measured mile on a motorcycle was made at the Brighton beach motordrome last night, Arthur Chapple of New York driving the distance in 39 1-5 seconds. The track is a one-third mile saucer.

REGAL SHOES FOR MEN

The Bon Marché DRY GOODS CO.

SATISFACTION OR YOUR MONEY BACK

QUEEN QUALITY SHOES FOR WOMEN

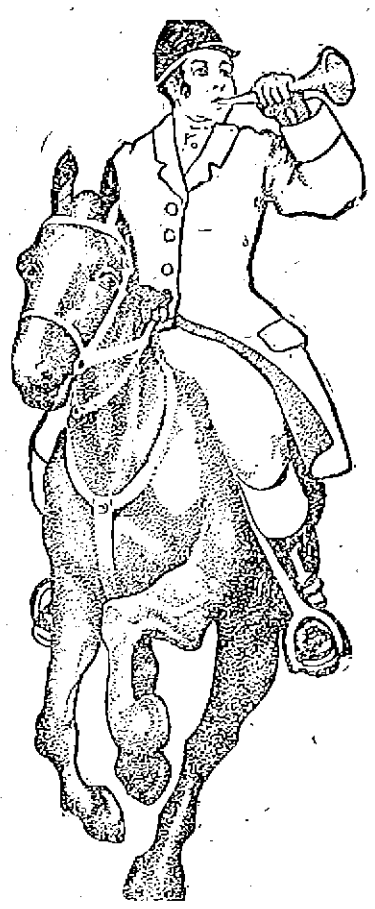

WE OPEN A GREAT

July Clearance Sale Friday

Read Two Page Advertisement in Tomorrow's Papers

BOUND AND GAGGED MAN THEN BEATEN

Police Investigating Story Told by Putney

EXETER, N. H., July 24.—County Solicitor Ernest L. Guptill spent yesterday in an investigation of the case of John Putney of Newfields, a weak-minded man of 25, who, if he tells the truth, was last Wednesday night subjected to a terrible ordeal by two unknown men. Putney's story in brief follows:

He spent Wednesday evening at Newmarket, arriving at his home, a lonely two room shack on the Epping road, about two miles from Newfields village, at 9.30. He lives alone, and at his entrance was surprised by the query, "What in — to you want here?" He replied that he proposed to spend the night in his own home.

There were two men in the shack, and by them, as he states, he was thrown to the floor, gagged and shockingly mutilated with a knife.

His assailants then departed, and until Friday afternoon he lay alone in great pain and weakened by the wounds.

Late Friday afternoon, with difficulty, Putney made his way to the village and sought lodgings for the night at the home of George W. Pease, 2d. At first little credence was placed in his story, but on Saturday Selectman Harry G. Atwood of Newfields informed George A. Carlisle of Exeter, chairman of the board of county commissioners, and by his directions Putney was sent to the county farm at Brentwood.

With Deputy Sheriff Wilbur Shaw of Portsmouth, Solicitor Guptill yesterday visited the county farm and questioned Putney. He is inclined to believe his story true. He also visited Newfields, where he examined the shack and questioned officials. The shack was found in disorder, with blood stains on the floor.

Putney's parents are dead. He has often been committed to the county farm, from which he was last discharged on Aug 17, 1911. There is no clue to his assailants.

JAPANESE Y. W. C. A.

SAN FRANCISCO, July 24.—The first Japanese Young Women's Christian association to be organized in America will hold its formal opening exercises here today. There are 150 enrolled. The association was organized largely by the Japanese Christian league, which has furnished all funds.

DONT HURRY

But come as quick as you can. 5000 genuine Manila Londres to be sold at 8 for 25c, 100 for $3.00. They're going fast and we can't duplicate them. Howard, the druggist, 197 Central street.

Different

We have tried to make our establishment different and our many friends tell us we have succeeded—for the care and repair of your clothes, shoes and hats phone 3900. Free auto delivery.

The Valet

41 MERRIMACK ST.

PREMIER BORDEN

PROMISES CANADIAN CONTRIBUTION TO GREAT BRITAIN'S NAVY

OTTAWA, Ont., July 24.—While details probably will not be announced until the return of the Canadian ministers from London, Winston Churchill's speech in parliament is interpreted here as a final and official indication that Mr. Borden, the premier, has promised a definite emergency contribution by Canada to Great Britain's navy. The amount of the contribution probably will be sufficient for building a couple of dreadnoughts and will be a temporary expedient rather than the beginning of a permanent policy.

There is some speculation as to how the proposition will be received in the country.

DARROW TRIAL

DELAYED BECAUSE OF ILLNESS OF JUROR

LOS ANGELES, Cal., July 24.—The bribery trial of Clarence S. Darrow entered its 11th week today but because of the illness of Juror Leavitt there has been no session of court since last Friday.

County officials are conducting an investigation of the expenses of maintaining the Darrow jury, which up to the present time has aggregated about $5700. County Auditor Lewis yesterday held up a bill for $840 submitted by the hotel which is housing the jury. Seven rooms are occupied by the jurors and bailiffs, and county officials declare the rental is exorbitant.

CORONER'S JURY

PLACES RESPONSIBILITY FOR RAILROAD WRECK

CORNING, N. Y., July 24.—In a verdict returned today the coroner's jury holds Engineer Schroeder and Flagman Edward Lane responsible for the wreck on the Delaware, Lackawanna & Western railroad near here July 4. Warrants charging them with manslaughter in the second degree were issued by Coroner Smith.

MISSING SLOOP

REPORTED TO HAVE ARRIVED AT LITTLE HARBOR

PORTLAND, Me., July 24.—The missing sloop Early Dawn, which was last seen drifting to sea in a dismasted condition, was reported today as having arrived at Little Harbor, near Portsmouth, the starting point of Monday's exciting run of the Boston Yacht club. All the craft are now believed to be in safe harbors.

$61,000 ESTATE

WILL BE TURNED OVER TO CHARITIES

BOSTON, July 24.—By a decree entered up by Judge Loring in the supreme court, yesterday, public gifts amounting to $61,000 are to be paid under the will of William Litchfield of Lexington, who was a retired brass founder.

They are $5000 each to the Kindergarten for the Blind at Jamaica Plain, Home for Aged Men, Children's hospital, Cullis Consumptives' Home, Washingtonian Home, Children's Aid Society, Home for Aged Couples, Massachusetts Institute of Technology, Massachusetts General Hospital, and Massachusetts Homeopathic Hospital, and $3000 each to the Women's educational and Industrial Union, Boston Lying in Hospital, New England Hospital for Women and Children and $2000 to the Children's Mission.

Litchfield died in 1901 and this distribution is in pursuance of a decision of the full bench of the court, which, in construing his will, decided that this undisposed of balance was for the charitable institutions and not his heirs.

Rainy days put trousers out of shape. Get "Ironless" Pant Pressers.

EDITOR MITCHELL MARRIES

NEW YORK, July 24.—Announcement is made here of the marriage of Edward P. Mitchell, editor of the New York Sun, to Miss Ada Borroughs of Brooklyn. Mr. Mitchell is 60 years of age and his bride 28. Their friendship began when she was a stenographer in the business office of the Sun.

SOME OF YOUR NEIGHBORS Are buying goods of us BY MAIL ORDER

And are well pleased.

1st—Because they get the newest and best merchandise on the market.

2nd—Because they get it at a price that saves them money on every purchase they make of us.

Ours is One of the World's Great Stores.

Our mail order system gives you the same opportunities in shopping that are enjoyed by those who live near the store.

Read our advertisements in The Boston Sunday Papers and Order by Mail.

HOUGHTON & DUTTON CO.

New England's Great Cash Store

BOSTON, MASS.

END OF JULY

CLEARANCE SALE

Commencing Tomorrow Morning and continuing till the end of July, we shall offer our entire stock of Summer Millinery at prices regardless of cost or values.

600 TRIMMED HATS, value $3 to $10. Priced for this sale

98c, $1.49, $1.98, $2.49, $2.98 Each

UNTRIMMED SHAPES. Your choice of our stock of 500 lots.

25 Cents, 49 Cents and 98 Cents

FLOWERS

Your Choice.....19c, 25c and 49c

All new, up-to-date goods, in correct styles and every article a bargain.

Come Early and Get First Choice

Head & Shaw The Milliners

35 JOHN STREET

PITCHER Free

Your choice of a Handsomely Decorated HIGH GRADE CHINA PITCHER or SPARKLING NEAR-CUT-GLASS. These PITCHERS make excellent receptacles for iced water or lemonade, and will prove an ornament to any table or sideboard. Yours free this week with 1 Pound New Crop Double-Strength TEA or a generous Can of PURE BAKING POWDER. See window display.

TRADE MARK DICKSON'S TEA STORE

THIS ADV. GOOD FOR 5 S. & H. STAMPS FREE ON PURCHASES OVER 10c

68 MERRIMACK ST.
Tel. 356-1. Free Del.
Mail Orders Accepted

TO INCREASE THE COST OF STREET WATERING

Alderman Brown Said it Was Necessary in Order to Meet Expense of Work

At a meeting of the municipal council held last night, the second meeting of the day, Commissioner Brown presented a proposition to increase the cost of street watering half a cent a linear foot on the property of abutters on the grounds that for the last two years there have been deficits in the street watering business. Mr. Brown presented his proposition in the form of an order and the order was adopted. Alderman Barrett was absent.

In 1910 the cost was $20,839.79, and the revenue was $18,814.68, a deficit of $2024.11 showing up. In 1911 the cost was $20,850, and the revenue was $19,037.65 the deficit being $1782.35. This year the cost of street watering will be a trifle over $20,8000. On account of the 48 hour law it has been necessary to put an extra teamster on this year, and the service has been increased over any previous year. Possibly, the cost will be $400 or $500 more than in 1911. There are street car sprinklers and 14 watering carts in operation at the present time. The water department must be paid $1800 annually for water supplied. This year the revenue would be about $19,225 under the old rate, and this would mean a substantial deficit. The law says the abutters shall pay the cost of street watering and so the commissioner figured out that a raise of half a cent a foot would do it.

A hearing on the petition of the New England Telephone & Telegraph company for a pole location in Thayer street, corner of Barclay street, was declared open. Mr. Johnson appeared for the Telephone company and there were no remonstrants. The petition was referred to Commissioners Brown and Cummings.

The Lowell Electric Light corporation petitioned for the right to make wire attachments to a pole of the New England Telephone and Telegraph company in Tilden street. Referred to Commissioner Cummings.

The petition of the New England Telephone & Telegraph company asking the right to increase the size of its underground conduit in Eliot street, from 6 to 5 duct, and from 15 to 30 duct, was acted favorably upon. The accompanying order was adopted.

WANTS TO INCREASE STOCK

BOSTON, July 24.—The Massachusetts Northeastern St. Ry. asked permission of the railroad commission today to increase its capital stock in order to acquire four electric trolley lines in northeastern Massachusetts and southern New Hampshire. The stock increase desired is $290,000 while the lines to be acquired are the Haverhill & Plaistow, the Haverhill & Amesbury, the Lawrence & Methuen and the Hudson, Pelham & Salem.

The Northeastern Co. will have to obtain the sanction also of the New Hampshire Public service commission.

THE CITY SOLICITOR GIVES AN OPINION

Of Importance to Property Holders

The following opinion handed down by the city solicitor today was requested by Commissioner Cummings and is important:

Office of City Solicitor,
Lowell, Mass., July 24, 1912.

Lawrence Cummings, Esq., Commissioner of Public Property and Licenses.

Dear Sir: In reply to your request for an opinion relative to the rights of property holders building porticoes, windows and other appurtenances out into the street from the building line of said street, which appurtenances, windows and porticoes would become a permanent structure in the highway, the city solicitor is of the opinion that there can be no such pre-emption of the public ways. I have taken occasion to request from the civil engineer's department, information relative to the building line on Merrimack street, as well as the street line of said street, and I have carefully looked up the records concerning the defining of said building line and street line, and I cannot find in any resolution passed by the city council of the city of Lowell since 1854 when the street line of said street was determined, where any rights are granted to property holders on the line of Merrimack street to build porticoes or windows out beyond the street line of the highway.

Therefore, I should conclude in the matter of the Challoux building at the corner of Hanover and Merrimack streets that the owner of the property has no right to build out into the street, except, however, that I have learned from the engineer's department that the street line is two inches out from the building and it is my opinion that the owner of that building has a right to build out from his building to the distance of two inches. I reached this conclusion from the facts learned from, and the measurements taken by the civil engineer's department.

Respectfully,
J. Joseph Hennessy,
City Solicitor.

SAID TO HAVE KILLED HIMSELF

ST. JOSEPH, Mo., July 24.—Robert Thornborrow, president of the state bank of Bancroft, Kas., is reported to have committed suicide today at his home at Westmore, Kas. On July 13th the cashier of the Bancroft bank was arrested on complaint of the Kansas state bank examiner, who alleged there was a shortage of $1000.

BEADLE GIVES HIMSELF UP

GREENWICH, Conn., July 24.—That he is wanted by the police in Seattle and Spokane, Wash., and in Los Angeles, Cal., for having passed fraudulent paper on a number of banks in those cities is the story told by Stanley Beadle, who has surrendered himself to the local authorities. The police communicated with the authorities in the cities mentioned and have received word to hold Beadle pending developments. The prisoner said that he was tired of being hunted and for that reason gave himself up. He says he is about 35 years old and at one time was employed in the Day and Night bank at Los Angeles.

MATRIMONIAL

Mr. John J. O'Brien and Miss Anna R. Torpey were united in marriage at the parochial residence of St. Michael's church this afternoon at one o'clock, Rev. John J. Shaw, pastor of the church, officiating.

They were attended by Miss Bridie Torpey, sister of the bride, who acted as bridemaid and Mr. William Diggins was best man. The bride was becomingly attired in blue duchess satin and wore a blue picture hat. The bridemaid wore a gown to match that of the bride and also a blue picture hat.

A wedding luncheon was served to the immediate relatives of the contracting parties at the home of the bride, 116 Coburn street, Centralville, there being a number of relatives from out of town present.

The happy couple were the recipients of many beautiful and appropriate presents. Mr. and Mrs. O'Brien left on the 1.45 o'clock train for Boston and will visit, New York, Washington and Atlantic City. They will be at home to their friends, on Columbus avenue, Boston, after September 1.

DYER—LABOSSIERE

Mr. Alphonse Dyer, a popular young man of this city, and Miss Alma Labossiere of Holyoke were united in marriage yesterday, the ceremony being performed at the French Catholic church of the latter place. The young couple after a brief honeymoon trip will make their home in this city.

MORE WAYS THAN ONE, ETC.

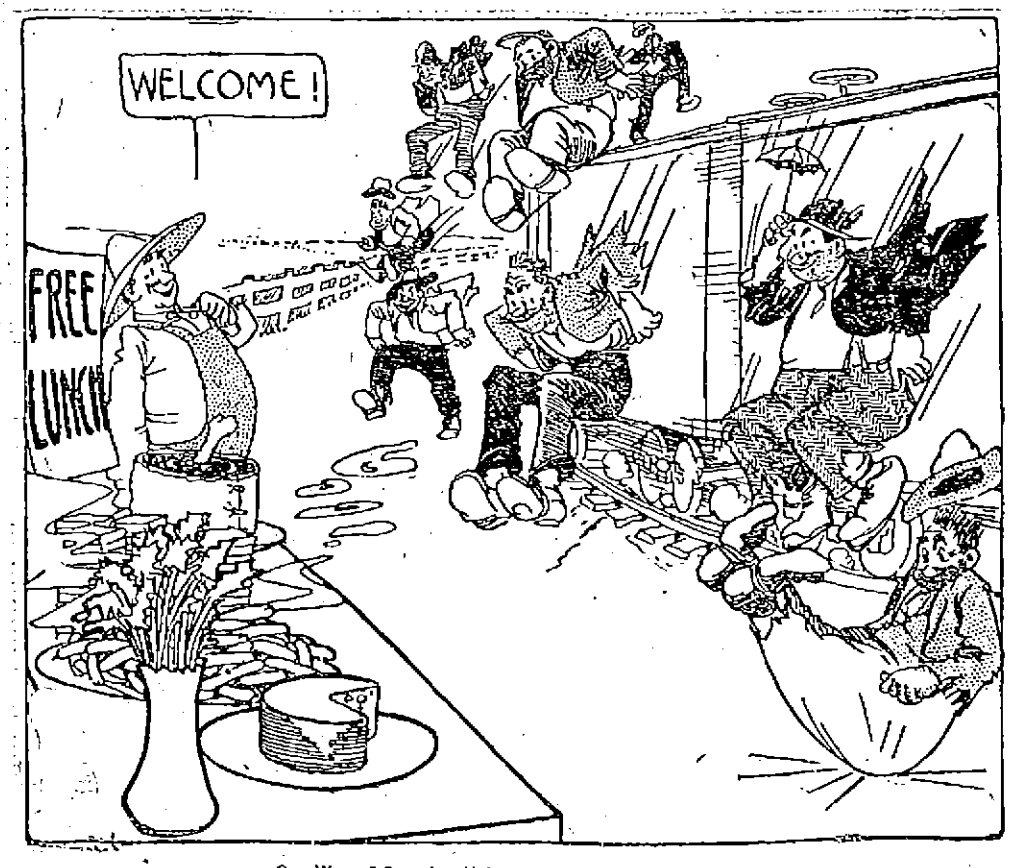

One Way of Securing Help to Harvest the Western Crop.

Thursday Until 12.30

Counter mussed and discontinued styles of 69c Waists, Thursday morning.....29c

Samples and discontinued styles of 97c, $1.50 and $1.97 Waists, most of them size 36, Thursday morning.....69c

Drawers of good cambric, torchon lace edge and insertion to match, sold only Thursday morning for 19c

Tea aprons of plain or cross bar lawn, ruffle or embroidery insertion; and light and dark print skirt aprons, Thursday morning.... 10c

A few taffeta and messaline petticoats, black and colors, worth $2.98, $3.98 and $5.00, Thursday morning...$1.97

THURSDAY MORNING

A 97c princess slip free with any lingerie dress at $3.97 or $5—a $1.50 or $1.97 slip free with any lingerie dress priced more than $5.00.

THE **White Store**
116 Merrimack St.

Lowell, Wednesday, July 24, 1912

A. G. POLLARD CO.

THE STORE FOR THRIFTY PEOPLE

Annual July Clearance Sale

WHITE GOODS

[19 CASES]

WASH GOODS

SEASONABLE MERCHANDISE OFFERED AT THE FOLLOWING PRICES FOR THREE DAYS ONLY

Thursday, Friday, Saturday

BETTER VALUES THAN EVER BEFORE OFFERED

3 Cases of Fine Percales, all shirting designs, latest patterns, 36 inches wide. Regular price 12 1-2c.

3 Cases Extra Fine White Lawn, 40 inches wide, perfect goods. Regular price 17c.

100 Pieces Printed Lawn and Batiste and Organdies, beautiful designs. Regular price 12 1-2c.

3 Cases Fine Pongees, in plain colors, assorted, 32 and 36 inches wide. Regular price 17c.

1 Case Voile Zephyr (remnants), woven colored checks, very sheer. Regular price 25c.

1 Case Foulard and sateens (remnants), very fine designs suitable for kimonos. Regular price 17c.

2 Cases Fine Ginghams (remnants), suitable for children's school dresses, 32 inches wide. Regular price 17c.

Your Choice For 7c Yard For 3 Days Only

7 Pieces Marquisette, plain colors, gray, tan, lavender, navy, peach, old rose; 36 inches wide. Extra fine quality (slightly imperfect.) Regular price 39c.

40 Pieces Silk Novelties, plain colors, assorted, in Jacquard figures, dots, etc. Regular price 29c.

2 Cases Fine Repp in white, tan and blue only, full 36 inches wide, fast colors, suitable for 1 and 2 piece suits. Regular price 25c.

1 Case Fancy and Plain Poplins, assorted colors, perfect goods, 27 inches wide. Regular price 25c.

10 Pieces Colored Corduroy, 36 inches wide, only tans and blues. Regular price 25c.

15 Pieces "Mikado Crepe," fast colors, all new designs for kimonas. Regular price 19c.

Your Choice For 12½c Yard For 3 Days Only

WE HAVE PLAIN PINK DRESS LINENS IN STOCK

30 Pieces French Percales, the best quality, 32 inches wide, fast colors; shirting and dress designs, all stripes. Regular price 25c.

40 Pieces Irish Dimities, everybody knows these are the best printed fabrics of their kind, all new designs. Regular price 25c.

10 Pieces Bordered Zephyrs light weight in blue, gray and lavender stripes with beautiful borders, 45 inches wide. Regular price 39c.

6 Pieces Fine Printed Voiles, in stripes and dots, 40 inches wide. Regular price 39c.

12 Pieces Silk Jacquards, colored grounds with printed figures and dots. Regular price 39c.

10 Pieces White Voiles, extra fine quality in fancy stripes, 27 inches wide. Regular price 39c.

Your Choice For 19c Yard For 3 Days Only

20 Pieces "Glenhomie Zephyrs," the best Scotch gingham made, handsome plaids, fast colors, 32 inches wide. Regular price 50c.

9 pieces embroidered batiste, white and colored grounds, with real embroidered figures, 32 inches wide. Regular price 69c.

4 Pieces Organdie Raye, best imported printed fabrics, all exclusive designs, 32 inches wide, fast colors. Regular price 69c.

4 Pieces Bordered Voiles, black and white and blue and white stripes, with fancy borders and plain white with lavender and green borders, 45 inches wide. Regular price 69c.

4 Pieces Bordered Silk Jacquard, black, navy, gray and green ground, with fancy Jacquard borders, 40 inches wide. Regular price 58c.

7 Pieces Fancy Silk Jacquard, 27 inches wide, in blue and black and white and black figures, fancy Jacquard weaves, heavy weight. Regular price 58c.

Your Choice For 39c Yard For 3 Days Only

PALMER STREET — CENTRE AISLE

JULY SALE OF

Shoes for Men, Women and Children

ON SALE TOMORROW

1000 PAIRS LADIES' SAMPLE SHOES, OXFORDS AND PUMPS in tan, patent leather and gun metal. All sizes and widths. Sale price

98c and $1.29

SEE WINDOW DISPLAY

1500 Pairs Children's and Misses' Patent one and two strap Pumps on very desirable lasts.

5 to 8.....79c
8 1-2 to 11....98c
11 1-2 to 2...$1.25
2 1-2 to 6....$1.49

1000 PAIRS MEN'S FRANKLIN SHOES—All sizes and widths. Regular $3.00 and $3.50 values. Sale price

$1.98 and $2.49

PALMER STREET BASEMENT

Basement Bargain Dept.

PRINTED LAWN, DIMITY AND BATISTE—Printed dimity and lawn, fine quality, corded and plain black with white polka dots, also light colors. 8c value, at 3c Yard

REMNANTS OF FINE FIGURED DIMITY AND ORGANDIE, very fine quality, large variety of patterns for summer dresses, 10c and 12 1-2c value, at...5c Yard

FINE BATISTE CORDED DIMITY and ORGANDIE, plain colors and floral designs, very fine quality, large assortment of patterns 12 1-2c value, at.....8c Yard

REMNANTS OF BEST QUALITY OF RIPPLETTE—Plain white and colored stripes. 15c value on the piece. Mark down at.....6 1-4c Yard

SPOOKS HAUNT RECTORY DRIVE PRIEST FROM HOME

Noises Are Heard and Furniture Broken—Men on Guard Terrorized by Happenings

BOSTON, July 24.—So strange and terrifying have been the happenings of the last few nights in the parish house of the Church of the Sacred Heart, South Hanover, that the Catholic pastor of the church and his household have been driven to seek other quarters, the people of the countryside are mystified and the building has gained the name of "the haunted house."

Before the eyes of watchers furniture has been upset and shattered by unseen hands, many household utensils have been borne from one place to another, beds have been stripped and the bed clothing torn to shreds. From the bedside of the Rev. Charles E. Donohue an alarm clock has been seized and hurled against the wall or thrown from the room by no visible agency. The house resounds with strange sounds, while at all hours of the night tables, beds and chairs have suddenly flopped into the air and toppled over, to an accompaniment of clattering dishes from a pantry shelf.

Fr. Donohue, one of the best known priests in the archdiocese, has been unnerved by the happenings. For nights he could get no sleep. Members of his household have been in terror.

Guards Are Terrorized

Though men members of the parish have been called in to act as guards and to see if the happenings might be the work of some joker, no human hand has appeared and the strange happenings have occurred before the eyes of the men guard. They have been as mystified and terrorized as anyone else. When a heavy brass costumer was swept into the air, carried from Fr. Donohue's room and thrown down a flight of stairs before their eyes, they confessed their inability to explain matters and begged Fr. Donohue to give up living in the house, for a time at least.

Word of these events has spread throughout South Hanover and neighboring communities. Yesterday the house was surrounded by a crowd. Young people made wide detours last night, and many of the older persons are afraid to go near it after dark.

After Saturday and Sunday nights had been more than usually full of terrifying events, Fr. Donohue, though against his will, was induced to give up the house for awhile. He passed last night at the home of Arthur Graham, some distance away. Other members of the household are staying with neighbors.

Priest Tells of Happening

Father Donohue was seen yesterday afternoon by a reporter. He was loth to talk about the matter at all, and was plainly unnerved by the strange doings.

"I cannot account for it at all. For some time there has been strange noises about the house at night, but I took no notice of it. My housekeeper began to be frightened, but I assured her that everything was all right until finally it began to get on my nerves also.

"It was about a week ago that things were first broken up in the house. My housekeeper was in the sitting-room and I was busy in my study when suddenly the dishes in the pantry rattled to the floor. We made an examination, but could find no reason why the dishes could have fallen.

"The next development came when I was asleep in my room. There was a crash and the table in the kitchen tipped up on end. Glassware on the table and some jelly that my housekeeper had there were thrown all over the room.

"Saturday night my housekeeper, being frightened, invited Mrs. A. E. Hoban and Miss Frances E. Hoban to spend the night with her. I was asleep downstairs when there was a crash and the women upstairs cried for me to come up. I went and found that furniture had been tossed about the room. They would not listen to my staying downstairs the rest of the night, and the three of them gathered in the housekeepers' room.

Clock Thrown Twice

"I took a cot in the open chamber and lay down. As I was to get up early Sunday morning, I wound up the clock to go off at 6 o'clock. I had hardly lain down before the alarm clock was picked up and thrown violently across the room against the wall. I went over and picked it up and set it upon the floor beside me again. In a short time the clock was again picked up and thrown downstairs. Though the clock stopped, the glass in it was not broken at all. The clock stopped at 5 minutes past 2 o'clock.

"The women in the housekeeper's room were badly frightened. Miss Frances Hoban saw chairs picked up and thrown across the room. After the smashing of the clock and the throwing of chairs across the rooms the beds were overturned, torn apart and the clothing stripped into pieces.

"The next night, Sunday, there was a recurrence of the happenings. This time there were several in the house who saw and heard the demonstrations as well as I did.

"I had a brass costumer in the upper rooms and this was taken and thrown down the stairs. We ran to the stairs and found them wet, as if someone had played a hose on them. I had a parlor organ in the front hall, and the stool in front of it was torn apart and one piece was found lying on end in one part of the hall and the rest of it at the other.

"Monday afternoon while we were in the sitting room about 2 o'clock in the afternoon we heard a crash and a jardiniere was thrown across the dining room and smashed into a thousand pieces."

Watcher Sees Table Tip

James Hoban, one of the men who was at the house Sunday night, said:

"I wouldn't stay in that house alone over night for any sum of money. I was standing in the dining room and I saw a table begin to tip and there was no one near it. I saw the brass costumer come flying down the stairs and there wasn't a soul upstairs so far as I know. I know that I was frightened and don't want to see any more of it."

Miss Margaret O'Connell, the housekeeper, said she was too frightened to go back to the house.

Clock Always Heard

"I have noticed," said Father Donohue, "that there is always a sort of a click before anything happens. I have heard this click like the snapping of fingers and then almost instantly something would happen. It might be a table tipping over, or it might be a dish thrown across the room, but always something happens."

The house was formerly known as the Marion Monroe place. Mr. Monroe was a peculiar man, and his sayings and doings were the talk of the neighborhood during his lifetime. He was an agnostic, and it is a matter of knowledge that he had no liking for Catholics. He was vehement in his expressions against them, and the fact that his old home is now occupied by the parish priest is causing considerable comment in view of the things that are happening. Mr. Monroe died about six years ago.

House Owned by Agnostic

The house of now owned by Morrill A. Phillip sof South Hanover. Mr. Phillips resides nearly opposite. Mr. Phillips purchased the house after Mr. Monroe's death and has fixed it up in modern style. Mr. Phillips on being seen yesterday said he had heard the stories of what is happening at the house, but further than that he would have nothing to say.

Fr. Donohue has been pastor of the Church of the Sacred Heart in Hanover since last December. He was transferred there from Peabody, where he had been a curate. He has become very popular since he arrived in Hanover. He moved into the new parish house on Broadway last February.

Plans have been under way by the parish to hold a field day on the grounds surrounding the parish house next Saturday afternoon and evening. The events of the last few nights have taken on such a turn that people are wondering whether the field day will be postponed.

Canobie Lake Park

Week of July 22

"The Lass and the Laddie"

Afternoon and Evening

Sunday, July 28

BAND CONCERT

3 TO 5 P. M.

Note: Free seats at evening performance Canobie Lake park theatre. Apply to conductor park cars after 6.00 p. m.

MERRIMACK SQ. THEATRE

The Amusement Centre of Lowell

Mortimer Snow & Co.

—IN—

"A BACHELOR'S DILEMMA"

JOHNSON & WENTWORTH

MEXICAN HERMAN

ALICE HAGLUY

LATEST AND BEST PHOTO-PLAYS

NEVER TOO LATE Continuous 1.30 to 10.30

Trolley Excursions

TUESDAYS and THURSDAYS

LOWELL to REVERE BEACH

ROUND TRIP 50c

Tickets at Bay State St. Ry. Co. Office.

KASINO

BEST DANCING HALL IN NEW ENGLAND

Concert and Dancing After and Evening

LAKEVIEW PARK

WEEK COMMENCING JULY 21st

At the Theatre

"The Hand of Man" Presented by the Downing Stock Co.

Band Concert Sunday Afternoon and Evening

The Best Floor and Music at LAKEVIEW DANCE HALL

Remarkable Case of a Lowell Woman

RELATES HOW SHE RECOVERED FROM DREAD DISEASE WHEN ALMOST A HELPLESS INVALID

"It lifted me from almost a helpless cripple, made me walk and know the joys of living—that's what Var-ne-sis has done for me," said Mrs. Frank J. Spooner, who walked into Dows' store, Var-ne-sis headquarters, from her home at 10 Coral street, this city. She continued:

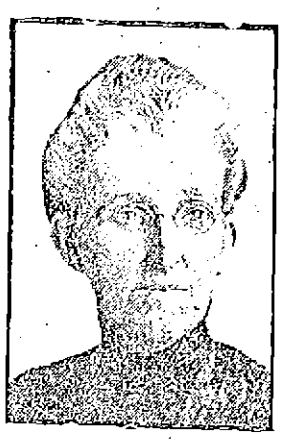

MRS. FRANK J. SPOONER,
Enthusiastic Supporter of Var-ne-sis.

"Words cannot describe my suffering, for I have been a victim of rheumatism for the last 29 years. Almost every joint in my body was affected, my fingers were all drawn out of shape and had large modules on them. I was unable to lift my hands to my head, and had to drag my feet after me. I was so bad that I could get no rest whatever. It seemed that my knees and ankles would break if I would attempt to put my weight on them. A chalky deposit would form, and I had bunches the size of marbles on my joints. I was in such a pitiful condition that I had to be assisted all the time.

"Not only did I have that dread disease, but I suffered from a severe stomach trouble: gas would form. I would have a sense of fullness after eating; dizziness, headaches, constipation and I don't know what all. In a hundred ways I was as helpless as a babe.

"This medicine is simply wonderful, and I give all the credit for my recovery to its wonderful properties. It's almost miraculous and my friends can hardly believe I am once more able to mingle with them after being in such a helpless condition for so many years. Not a sign of my old trouble, and I can eat anything I care to, and don't know that I have a stomach. If anyone wants to know what Var-ne-sis has done for me, or doubts this statement, just send them to my address."

Mrs. Spooner is very well known in this city on account of her active association with religious work, and her many friends are surprised to see her again able to take an active interest in church affairs after so many years of suffering.

The Var-ne-sis physicians will continue to meet the public at Dows' drug store every day from 10 in the morning to 8 at night, corner Merrimack and Central streets.

FOR SALE

Two cottages belonging to the Water Works Department, located on the Pawtucket boulevard on branch road leading from end of speedway to Varnum avenue.

These cottages are one and one-half story in height, about twenty feet frontage by about twenty-four feet in depth. On the front of each house is a bay window with piazza leading to front entrance, on the side is a small piazza leading to kitchen. Each cottage contains six rooms and reception hall; on the first floor reception hall, parlor, dining-room and kitchen; on the second floor there are three roomy chambers. The houses are well framed with regulation size spruce sills, floor timbers, studs and rafters; tilt and northern pine floors, walls well plastered even to stairway leading to cellar, the interior finish is North Carolina pine finished natural in kitchen and painted in other rooms.

These houses will be sold at the office of the Purchasing Agent and must be moved from present location within one month from day of acceptance of the highest bid.

Bids for the purchase of these houses shall be made in writing and addressed to the Purchasing Agent of the City of Lowell and each bid must be accompanied by a certified check of twenty-five dollars, payable to the City of Lowell, as a guaranty.

Bids to close at 10 a. m. Tuesday, July 30th, 1912, to be opened at the office of the Purchasing Agent.

No bid will be considered which is not accompanied by the check.

JAMES E. DONNELLY,
Commissioner of Finance.

EDWARD H. FOYE,
Purchasing Agent.
Lowell, Mass., July 23, 1912.

WATER TOO COLD

TROVILLE HAD TO ABANDON LAWRENCE SWIM

Wilfred Troville, who was scheduled to swim from Central bridge in Bridge street to Lawrence yesterday did not accomplish the feat on account of the coldness of the water. However, he made a very good attempt at it, swimming as far as Belle Grove, where he was forced to quit as the cold water was almost paralyzing him.

At 8 o'clock, the time set for the start, there was a very large gathering on the bridge, including Troville, who was dressed in very short swimming trunks and a woolen jersey. He was given a good rubdown, after which he dived from the shore beneath the bridge. He swam straight out into the stream until he reached the middle pier. Then he kept the centre of the stream until he reached Indian Orchard, and at that spot he walked around the rapids and entered the water directly below.

It was seen from the beginning that the cold water was raising havoc with the swimmer, but he kept on however until he reached Belle Grove, when he was forced to drop out. Troville entered the water at 8.10 o'clock and arrived at Belle Grove at 9.05 o'clock, therefore making the distance in 55 minutes. Troville will make the attempt again Thursday and at that time expects to finish the course, if conditions are more favorable.

DANCING PARTY

HELD BY TABERNACLE SOCIETY OF ST. COLUMBA'S PARISH

A very enjoyable dance was conducted last night at the Pawtucket boathouse by the members of the Tabernacle society of St. Columba's parish, the proceeds of which will be devoted to the parish fund. There were over 150 people present and all enjoyed themselves in a splendid way. The regular orchestra for the boathouse dances was in attendance and dancing was kept up until 12 o'clock.

The committee in charge of the dance was composed of the following: Miss Mary Holmes, Miss Catherine McDermott, Miss Minnie Farley, Miss Catherine Farrell, Miss Martha Dudon, Miss Mary Cummings, Miss Lillian Walsh, Mrs. Martha Walsh and Mrs. Elizabeth Manning. Michael Lynch had general charge of the arrangements.

WIFE DESERTER

CREATED A SCENE WHEN HE WAS SENTENCED

BOSTON, July 24.—Harry Grosack of Malden tore his hair, wept and acted like one insane in the Malden police court yesterday when Judge Bruce sentenced him to the house of correction for two months on a charge of non-support of his wife and two children.

"I want to talk this over with my wife—my wife—my wife," shouted Grosack when sentence was announced but the wife walked out of the court room.

On the stand Mrs. Grosack said her husband deserted her, going to Worcester, but after he found she had secured a position as housekeeper for a widower he returned and raised a scene.

By the terms of the sentence the county of Middlesex will be called upon to pay Mrs. Grosack 50 cents a day during the time he is incarcerated.

FREE TRIAL TREATMENT

For Skin-Tortured and Disfigured Infants

MOTHERS! MOTHERS!

To know that a warm bath with Cuticura Soap and a single application of Cuticura Ointment will afford immediate, and point to permanent relief for torturing, disfiguring eczemas, rashes, itchings, irritations, crustings, and scalings of the skin and scalp of infants and children, and not to use them without a moment's delay is to fail in your duty. Think of the lives of torture and disfigurement often entailed by the neglect in infancy or childhood of simple skin affections.

If you would test the efficacy of the Cuticura Soap and Ointment before purchasing, send at once to "Cuticura," Dept. 24, Boston, Mass., for a free sample of Cuticura Soap and Cuticura Ointment, with 32-page book on skin and scalp troubles, and they will be sent without any charge whatever.

Tender-faced men shave in comfort with Cuticura Soap Shaving Stick. At stores or by mail, 25c. Sample free.

Thousands of people have said

MOXIE

makes them eat better, sleep better, feel better

PUBLIC APPROVAL

THE MOXIE COMPANY

SOLE PROPRIETOR AND MANUFACTURER

BOSTON——and——NEW YORK

PUBLIC APPROVAL

BOSTON ELEVATED STRIKE SEEMS NEAR THE END

Gov. Foss and Mayor Fitzgerald Confer With Officials of the Road

BOSTON, July 24.—The Boston Elevated strike is in a fair way to be settled within a few days in a manner satisfactory to the strikers, to the company and to the public.

At a conference between Gov. Foss, Mayor Fitzgerald and the executive committee of the Boston Elevated directorate at the state house yesterday afternoon, the terms of settlement were discussed.

There is to be another conference this afternoon between the governor, the mayor and representatives of the strikers. There is scarcely a doubt but that a plan of settlement will be then agreed upon.

After the conference Mayor Fitzgerald said the whole question of reinstating the men who went out on strike and those who were discharged before the strike was declared will be left to the State Board of Arbitration.

Asked if the union would be recognized, the mayor said that that was taken for granted and was not discussed specifically.

Immediately after the conference Gov. Foss issued the following statement through his secretary, Dudley M. Holman for all of the conferees:

Gov. Foss' Statement

"July 23, 1912.

"A conference was held in the governor's office at 3 o'clock this afternoon, lasting about an hour, at which were present the mayor of Boston, Gen. Bancroft, Mr. Prendergast, Mr. Richards and Counselor Snow.

"A general discussion of the whole situation was had, and as a result the governor and mayor are to meet a committee of four, representing the striking employes, tomorrow morning at 10 o'clock at the governor's office, at which time the situation will be discussed from the standpoint of the employes.

"The interview was satisfactory, and a speedy and satisfactory adjustment of the differences is looked for by both the governor and the mayor."

When Gen. Bancroft was leaving the conference he was asked if he had anything to say relative to the discussion.

"We decided at the close of the conference that any statement to be made to the public should be left to the governor," he replied.

What Statement Means

So, as far as the statement is concerned, it is a statement agreed to by all present at the conference, and although it says very little that is definite, still, when taken in conjunction with Mayor Fitzgerald's answers to questions put to him at the conclusion of the conference, it means a great deal.

It means first, that the Elevated officials have discussed the strike with the two men who represent the great public in the controversy, and that in doing so they have practically conferred with the strikers whose demands have brought about the conditions that made necessary the conference.

In other words, Gov. Foss and Mayor Fitzgerald have constituted themselves for the moment a board of arbitration which will hear and advise both sides and settle the controversy.

It would not be possible for the governor, the mayor, nor the officials of the Elevated to say that the strike is ended as a result of this conference, but it is clear that the way has been paved for a quick settlement of the strike. The conference with the committee of the strikers this forenoon will in all probability decide the matter. There will be another conference with the officials of the Elevated this afternoon in the governor's office.

The four officials of the Elevated who attended the conference yesterday afternoon have steadily refused to discuss the strike with any committee up to the moment of this conference, and there is no doubt but it was the public statements which Gov. Foss and Mayor Fitzgerald issued yesterday morning on the report of the State Board of Conciliation and Arbitration which brought the matter to a focus.

SOCIAL AND FRATERNAL

The regular meeting of Court Merrimack, Foresters of America, was held last night in Grafton hall. There was a large attendance and considerable routine business was transacted. At the conclusion of the routine matters the report of the committee on the outing of the court was heard. There has been great progress made in the arrangements and the members of the court were loud in praise of the work done up to the present time. Invitations to the outing have been sent to Grand Chief Ranger George F. James of Newtonville, Mass., and to P. G. C. R. Henry F. McManus of Fitchburg.

Damp cloths and steady pressure—no heat, scorching or friction—The "IRONLESS."

MILADY'S TOILET TABLE

By Mme. D'Mille

"A neglected complexion makes a woman look older than she is. The easiest way to preserve or restore a girlish complexion is to lightly massage face, neck and arms with a solution made by dissolving an original package of mayatone in a half-pint witch hazel. This prevents sunburn, tan and freckles, and keeps the skin soft, satiny and altogether lovely.

"Men always will admire beautiful hair. Washing the head leaves the hair dull and lifeless. Dry shampooing removes dust, dirt and dandruff and leaves the scalp clean, cool and refreshed. Mix four ounces of powdered orris root with an original package of therox; sprinkle a little on the head, brush thoroughly through the hair—and your shampoo is done—your hair light, beautifully lustrous and easy to do up.

"A simple way has been found to remove superfluous hair from the face or forearms. Make a paste by mixing powdered delatone and water and cover the hairy surface; leave it on one or two minutes, then remove and wash the skin.

"Short, thin eyelashes can be made to come in long, thick and silky if pyroxin is applied to the roots with thumb and forefinger, and brushing gives them a curl. The eyebrows can be made to grow in well formed arches by brushing with pyroxin."

BROWNIE Cameras $1 and $2

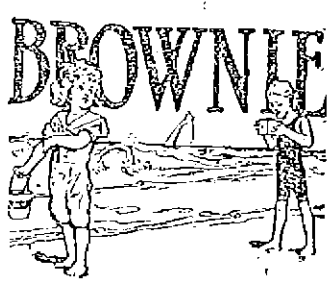

FOR VACATION

Inexpensive and just the ideal thing for the children on their vacation and will afford them much pleasure on their return as well. Any child can operate one successfully.

Be sure and pack one in your grip for the children before starting on your vacation.

A full line of CAMERAS and SUPPLIES at lowest prices.

RING'S THE KODAK STORE 110 Merrimack St.

Lowell Men Who Attended A. O. H.

Convention in Chicago Arrive Home

DANIEL E. HOGAN

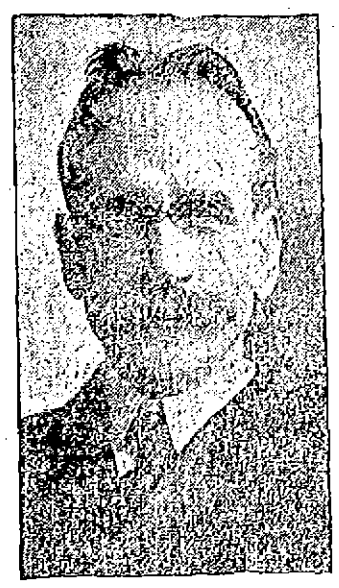

JAMES O'SULLIVAN

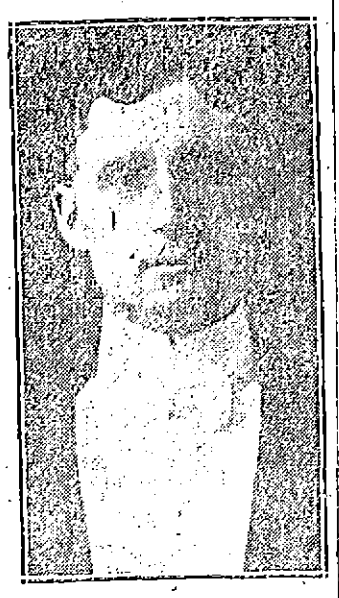

P. W. MORAN

Daniel E. Hogan, James O'Sullivan and Patrick W. Moran, the Lowell men who attended the biennial convention of the Ancient Order of Hibernians in Chicago returned home this morning, all greatly impressed at the success of the session. The convention closed last Saturday evening and it proved to be the most harmonious and successful in the history of the order.

There was considerable business transacted and all elections proved satisfactory to the delegates. On the first roll call there were 577 delegates present, and all took a very active part in the session. There were representatives present from all but two of the southern states and one present from Honolulu. The latter was a very active member of the convention and at the last session when he invited the convention to his homeland there was a great cheer. He was the recipient of congratulations and handshakes during the entire session.

When the vote came for the selection of the place for the next convention there were many lively discussions. The Pennsylvania, Ohio and Virginia delegates all wanted the session held in their respective states, but it was finally voted that the next convention, two years hence will be held at Norfolk, Va.

A very peculiar, but nevertheless enjoyable feature for the men of that name was the fact that on the first roll call there were twenty-seven Sullivans and O'Sullivans in attendance, included in the number being James O'Sullivan, the Lowell man. There was a reception to the members of the name and good wishes were extended on all sides.

One of the features of the session was the banquet, which was held at the Auditorium Hotel dining hall, and there were 2500 people around the festive board. The hall was beautifully decorated for the occasion with the national colors intermingled with the colors of Ireland. During the supper, selections were given by the Chicago choir of 50 voices, which were applauded to the echo. The post prandial program was one of great interest to all inasmuch as the officers congratulated all for the excellent manner in which all business was transacted and the assistance rendered. The archbishop of Chicago was also a speaker and he spoke highly of the impression made by the harmony of the convention. The municipal building presented a most beautiful appearance during the entire session and was adorned with the Green banners for the first time in the history of the city.

The city generally took on a holiday aspect, and decorations were conspicuous, not only on the main streets but throughout the city.

On the last evening of the convention, the request of the Canadian delegates, that they be represented with a national officer was favorably acted upon much to the satisfaction of all concerned. A new office was created, that of second vice-president, and it was stipulated that the incumbent of the office must be a Canadian Irishman. In former years all the Canadian aspirants for office on the national board were defeated, because of a shortage of votes, but now as they are to be represented they were elated at the result.

While the big convention of men was on, the Ladies' Auxiliary of the order met in session at the La Salle hotel, and they too transacted considerable business. Lowell was not represented at the ladies' session, but there were a number present from Massachusetts. One of the most interesting sessions at the ladies' convention was the day that the election of officers took place. The latter session opened on last Friday morning at 9 o'clock and was not adjourned until Saturday morning at 5 o'clock. The national vice-president, Miss McCarthy of Pittsfield, Mass., who was a candidate for the office of president drew after the first ballot and the Massachusetts delegates then turned to Miss Jolley of Rhode Island, who was chosen to the office. At the ladies' session, about every state in the union was represented, while many were there from Canada.

In speaking of the city of Chicago, Daniel E. Hogan, one of the Lowell delegates, said that it was one of the busiest cities that he ever visited. The traffic there is tremendous, he said, but owing to the excellent manner in which the streets are laid out and also the commendable police system everything runs smoothly. On La Salle street, where the Lowell men made their headquarters, there is a steady stream of vehicles going from early morning until late in the evening. The streets are laid out in blocks and at all corners there are two policemen, one on each side of the street. The streets run north and south and east and west, and all teamsters are instructed to obey the orders of the officers. The latter have whistles, and when the whistle is blown once, the teams going north and south stop, the ones from the east and west being allowed to pass. When two "blows" are given they just reverse. At the point in question, the traffic resembles that following a big street parade in Lowell, said Mr. Hogan. The Lowell men met Inspector Nolie of the police department and the latter showed the Spindle City men all through the police buildings and also gave them considerable information about police work there. He said that at the present time there are 1200 police officers in Chicago, who are divided in districts or squads. All are very large men and are very successful in maintaining order. Inspector Nolie is a very interesting man and has been a member of the police department in the Illinois city for 23 years.

The return home was started Saturday night. They went directly to Detroit, Mich., and registered at the Wyman hotel. The party remained in Detroit all day Sunday and visited the numerous points of interests there. Automobiles were pressed into service and they made a tour of the parks. The Detroit parks, according to the delegates are among the best in the country. One in particular that appealed strongly to the Lowell men was Riverside park, which is located on an island on the lake. It is of enormous size and is taken care of by the city. There are 18 baseball diamonds, tennis courts, etc., and beaches, swings and all other kinds of pleasure devices. Every day during the summer the park is black with people and the air there is very invigorating. The Lowell men spent considerable time there and were most favorably impressed with the surroundings.

Sunday afternoon at 5 o'clock the New England party boarded the "City of Cleveland," a very large and beautiful boat and started for Buffalo.

The sail down the stream was very pleasant and Buffalo was reached on Monday morning. The party did not remain in the latter city very long but took a train for Niagara, and while there made their headquarters at the International. They then visited the famous falls. The water was very high and the drop was witnessed at a good season of the year. They also saw the whirlpools 12 miles below the falls and the latter are very picturesque. A train was then boarded for Kingston, Ont., and upon arrival at the latter place a boat was taken for a sail down the St. Lawrence. After a sail of one hundred miles another boat, a smaller craft, was taken and the party shot the rapids. They enjoyed the experience. The beautiful cottage islands were passed and were thickly inhabited. On the islands there are numerous camps and homes and the party was given a great reception.

The party continued down the stream and passed through the Lachine rapids. The sail was continued until Montreal was reached. Upon reaching the latter city last night the party divided and those going down Springfield way took a train at 7 o'clock last evening. The Lowell men left Montreal at 9 o'clock and arrived in Lowell at 8 o'clock this morning. The train continued to Boston, where the party broke up.

DISTINCTLY DIFFERENT

The skillful combination of wholesome **Fruit Juices** with the finest aromatic Jamaica Ginger and **Pure Spring Water** makes Chelmsford Ginger Ale distinctly different from ordinary high grade Ginger Ales. It has that fruity ginger flavor, that satisfying thirst quenching quality that good Ginger Ale should have. It costs more to make than any other brand in New England and *it tastes better because it is better.*

In convenient dust proof cases of one doz. 2 glass bottles and in one glass bottles at places where good Ginger Ale is served.

CHELMSFORD SPRING CO. CHELMSFORD, MASS

Lowell, Wednesday, July 24, 1912.

A. G. POLLARD CO.

THE STORE FOR THRIFTY PEOPLE

THURSDAY SPECIALS

From the Bargain Table Upstairs

$15 SILK DRESSES $5.00

12 Silk Dresses that sold for $15 marked $5.00. Thursday **$5.00**

$5.00 SWEATERS - - 98c

Just 9 Sweaters left from our Sweater Sale, now marked 98c. Thursday..... **98c**

$10.00 DRESSES - - $2.98

About 12 Dresses made of linen, cotton foulard and one black and white check. No dress worth less than $10. Thursday **$2.98**

$5 RUBBER RAINCOATS 98c

A small lot of Rubber Raincoats. Small sizes only. Thursday..... **98c**

98c WASH PETTICOATS 59c

These Petticoats are marked this price for Thursday only. Thursday..... **59c**

$7.98 and $10 Linen Suits $5

About 2 dozen Natural Linen Suits that sold for $7.98 and $10.00, now marked $5.00. Thursday **$5.00**

CLOAK DEPARTMENT SECOND FLOOR

Infants' Wear Specials for Week-End Shoppers

CHILDREN'S $1.75 FRENCH DRESSES in white lawn, daintily trimmed with lace and embroidery; ages 2-6.....**98c**

CHILDREN'S $1.50 COLORED DRESSES—Practical styles for hot weather, made of ginghams and chambray, neatly trimmed with plaid or self colors; ages 2-6.....**98c**

CHILDREN'S 75c WASH DRESSES—Dutch neck, short sleeves, dainty checks and plain colors; ages 2-6.....**50c**

50c and 75c MUSLIN BONNETS—French and Dutch styles, broken sizes only **25c**

25c PEANUT BRAID HATS.....**10c**

25c SUN BONNETS in Percales and Gingham.....**15c**

75c GINGHAM ROMPERS—Low neck, short sleeves, sizes 1-6 .....**50c**

50c SEERSUCKER ROMPERS—Sizes 1-6.....**39c**

CHILDREN'S $1.00 PONGEE SILK DRESSES—Ages 1-6...**89c**

CHILDREN'S 12 1-2c PLAIN COLORED SOX, **9c** Pair, **3** Pairs **25c**

INFANTS' WEAR DEPT. BRIDGE

BASEMENT BARGAIN DEPARTMENT

Special Values for Tomorrow Morning

PEARL BUTTONS

500 Dozen Pearl Buttons, assorted sizes and styles. Very fine Ocean Pearl Buttons, worth from 5c to 12 1-2c dozen. Thursday Special Dozen **3c**

TABLE DAMASK

One case of bleached table damask remnants, fine quality, 64 inches wide, large variety of patterns, mercerized finish, 25c value. Thursday Special, Yard..... **19c**

TURKISH TOWELS

One lot of large Turkish bleached bath towels, hemmed, good heavy quality, 25c value. Thursday Special, Each.. **15c**

MERCERIZED DRESS GOODS

Remnants of fine mercerized dress goods, very fine cloth, 32 inches wide, extra fine, mercerized finish, 12 1-2c value on the piece. Thursday Special, Yard..... **7c**

LADIES' HOSE

Ladies' fine black cotton hose, lisle finish, double threaded heel and toe with garter top. 10c and 12 1-2c value. Thursday Special Pair **5c**

SALE OF CHILDREN'S COATS

At Half Price

200 Children's coats made of fine white Bedford cord, nicely trimmed with lace and embroidered collars and cuffs. Coats usually sold from $1.50 to $3.00 each. Only **$1.29**

Another July White Sale

The Vacation Trunk Not Ready Without These Articles:

WHITE UNDERSKIRTS—Trimmed with very elaborate hamburg or dainty lace—

$1.00 Quality for only..... **79c**
$1.50 Quality for only **98c**
$1.98 Quality for only **$1.50**
$2.98 and $2.50 Quality for only **$1.98**

SPECIAL—White Underskirt trimmed with wide valanciennes lace flounce and fine hamburg heading. $2.50 value for **$1.50**

GOWNS—Trimmed with linen torchon lace and fine hamburg. $1.00 quality for **79c**

GOWNS—Made of fine nainsook, lawn or batiste, trimmed either with fine hamburg or Irish crochet lace—

$1.50 Quality for **$1.15**
$1.98 Quality for **$1.50**
$2.98 Quality for **$2.25**

COMBINATIONS—Cover and Drawers, made of fine nainsook, trimmed with fine hamburg or exquisite lace. Sizes 36 and 38 only. $1.50 value for **$1.00**

COMBINATIONS—Cover and Drawers, made of batiste or nainsook, trimmed either with very fine lace or hamburg. Sizes 36 to 38 only. $2.98 quality **$2.25**

SALE ON SECOND FLOOR

$796.41 LEFT OVER AFTER PAYING BILLS

For Erecting of Race St. Firehouse

THE CITY SOLICITOR DECIDES MONEY

Must Go Into the General Treasury Fund

The work of rebuilding the Race street firehouse did not use up all of the money appropriated for that purpose, and there remained unexpended the sum of $796.41. Commissioner Cummings wanted that amount transferred to an appropriation called "buildings, salaries and wages." Mr. Cummings was of the opinion that the money could be transferred by a vote of the municipal council, but the city solicitor was asked for an opinion and he opined that the money left over would first have to be restored to the general treasury fund and appropriated as required. His opinion in the matter reads as follows:

Office of City Solicitor,
Lowell, Mass., July 24, 1912.

To the Municipal Council of the City of Lowell:

Gentlemen—In response to your request for an opinion relative to the legality of "an order to transfer seven hundred, ninety-six dollars and forty-one cents ($795.41) from an appropriation called 'Rebuilding Race Street Fire House,' to appropriation called 'Buildings, Salaries and Wages,'" the city solicitor is of the opinion that such an order is not in strict conformity to law: if said amount is an unexpended balance, that is to say, if said amount is no longer needed or necessary for the purpose for which it was originally intended and appropriated, in such case, it seems explicit, from the language contained in section 9 of chapter 415 of the Acts of 1896, that the unexpended balance of an appropriation should go to the general treasury fund: it could, then, be properly appropriated therefrom for and to the purposes designed by the order, or for any other purpose intended by the municipal council. The city solicitor, therefore, submits for the consideration of the municipal council said section 9 of chapter 415 of the Acts of 1896:

"All revenues and all moneys accruing to the city of Lowell from any source whatever, except trust funds and the revenues of the water department, shall when collected or paid into the treasury be carried to one general account, to be known as the General Treasury fund; and all appropriations by or on behalf of said city, except from trust funds and on account of the water department, shall be from such fund and as provided in section ten of this act."

Hence, does it seem quite clear that with propriety such moneys mentioned in the order should first be transferred to the General Treasury fund, and so should all moneys left over as balances from appropriations.

Respectfully submitted,
J. Joseph Kennedy,
City Solicitor.

LAWYER AND CLERK SHOT BY CLIENT

Men Had Dispute Over a Law Case

NEW YORK, July 24.—Joseph Fettretch, a lawyer and his clerk, Norman Bergh, were shot by a man named Conway, a former client of Fettretch in the lawyer's office on Park row today. The shooting followed a dispute over a law case in which Fettretch acted as Conway's counsel. Conway was arrested. Fettretch and Bergh were taken to a hospital, where it was said Fettretch will die.

BOTH DROWNED

VAN BUREN, Me., July 24.—Locked in each other's arms, John Lafonte and William McCarthy, aged about 15 years, were found today in Violette brook, three miles from town, after a search of several hours.

It was thought one of them lost his life trying to save the other.

BASEBALL AND FIELD SPORTS

THE SUN SPORTING PAGE

BOXING, GOLF AND ATHLETICS

ZEISER CAME TO THE RESCUE

And Pitched Great Ball Against Fall River---Lowell Won 7 to 5

FALL RIVER, July 24.—The Lowell champs continued their onward march permanently when they came from behind again yesterday afternoon and handed the second defeat in two days to the Fall River team. The score at the end of the ninth inning was Lowell 7, Fall River 5.

Lowell went into the eighth inning with the score 5 to 2 against them, but as in the game on the previous day, they came to the front after standing four men over the path.

Five pitchers were pressed into service during the game, Lowell using two, Randolph and Zeiser, and Fall River three, Wilson, Sullivan and Arminger. Randolph pitched for seven innings, but as he became a trifle wild, Manager Gray exercised good judgment in pulling him and substituting Zeiser. The latter went in with the score 5 to 3 in Lowell's favor, and he held Fall River hitless and runless for the remaining two innings.

Wilson started for Fall River and pitched good ball until the eighth.

Sullivan was then sent in, but he proved easy, and in the ninth Arminger took up the task. The Grays scored one run on the latter and won the game.

The Lowell men hit well, De Groff, Holstein, Clemens, Dee and Lavigne getting two each, and Magee and Beaton each connecting with a good one. Walsh of Fall River did the best hitting of the day, getting two doubles and a single. One of his two base hits connected with the bell sign in right field and he will get a check for fifty bucks. Magee made one of the most spectacular catches of the season, when he came in on the dead gallop in the second inning and nabbed Thakara's liner.

The score:

LOWELL

	ab	r	bh	po	a	e
Clemens	5	2	2	5	0	0
Magee, lf	3	1	1	1	1	0
De Groff, rf	4	1	2	2	0	1
Holstein, 1b	4	1	2	8	1	0
Miller, 2b	3	0	0	4	1	0
Beaton, 3b	4	0	1	1	0	1
Dee, ss	4	1	2	1	2	1
Lavigne, c	3	1	2	5	2	0
Randolph, p	3	0	0	0	4	0
Zeiser, p	0	0	0	0	0	0
Totals	33	7	12	27	11	3

FALL RIVER

	ab	r	bh	po	a	e
Walsh, rf	5	2	5	3	0	0
Weaver, lf	3	0	0	0	0	0
Hickman, ss	4	0	2	4	3	0
Merrill, lf	3	1	0	2	0	0
Bowcock, 2b	2	0	0	2	3	0
Rose, 1b	3	0	0	0	2	0
Yell, 3b	4	0	0	0	1	0
Thakara, c	3	0	1	7	1	0
Wilson, p	3	1	0	0	0	0
Sullivan, p	0	0	0	0	1	0
Arminger, p	0	0	0	0	2	0
Wormwood, x	1	0	0	0	0	0
Totals	31	5	5	27	15	0

x—Batted for Arminger in 9th.

Lowell	0	0	1	0	0	1	4	1	0	—7
Fall River	0	1	1	0	0	0	3	0	0	—5

Two base hits: De Groff 2, Walsh 2, Hickman. Three base hits: Boultes, Clemens. Hits: Off Wilson 9 in 7 innings; off Sullivan 2 in 1 inning; off Arminger 1 in 1 inning; off Randolph 5 in 7 innings; off Zeiser 0 in 2 innings. Sacrifice hits: Bowcock, Miller, Zeiser. Stolen bases: Clemens, De Groff, Lavigne, Dee, Magee. Double plays: Lavigne and Miller; Hickman, Bowcock and Rose. Left on bases: Fall River 4, Lowell 4. First base on balls: Wilson 2, Arminger 2, Randolph 2. First base on errors: Fall River 2. Struck out: By Wilson 4, by Randolph 4, by Zeiser 1. Passed ball: Thakara. Wild pitch: Randolph. Time, 1.57. Umpire: Bannon.

ZEISER
Lowell's Star Relief Pitcher, Who Held Fall River in Check Yesterday

DIAMOND NOTES

Going great.

All the Lowell men are hitting well with the possible exception of Miller, but as the latter has been recently recovered from a serious injury he is expected to come soon.

Jimmy Magee's catch yesterday was the kind that makes you sit up, take notice and applaud. Incidentally, Jimmy was obliged to doff his skypiece.

Holstein continues to bang 'em in great style, and Lowell is sure to get some money for him. He is really too fast for this league as all the pitchers say he has no weakness at the bat. Many of the big fellows realize the fact and at practically every game now there is a scout or big league manager present.

Tomorrow will be Eagles' day at New Bedford, and it is expected that the city will be crowded with the "birds." A Lowell delegation will be present, and it is expected that many will "fly" to the ball grounds and see the Lowell-New Bedford game.

There will be a double header in Lowell on Friday, when Lowell and Fall River meet at Spalding park and, owing to the fact that the local team has not played here this week, it is expected that there will be a big crowd on hand. Fall River is a very lively team and they have always given Lowell a tussle, as the games of yesterday and the day before demonstrate. The first game Friday will start at 2 o'clock.

The local management is trying to have Saturday's Haverhill-Lowell game, which is scheduled for the former city, transferred to Lowell. In Haverhill the games are not very well attended, and it would be beneficial to both teams to have the game played in Lowell, where Manager Gray says, "The rooters are loyal and numerous."

The Haverhill Gazette says: "The Haverhill club will be breathing the rarified atmosphere of the first division very long, if it continues to display the pluck and dogged determination that has characterized its work for the past few weeks. A few more weeks in which the wins outbalance the defeats and the club will have won as many games as it has lost, which will mean a higher position in the league standing. Up to date the club has lost but eight games more than it has won and by closing the gap the club is bound to forge ahead. The team won five of the last eight games played, taking three out of five from Brockton and two straight from Fall River. The club lost a 10-inning game to Worcester and a 10-inning battle to Brockton.

Jack Ness is authority for the statement that he can take a bigger lead off first base than any other man in the league.—New Bedford Mr. Ness has another guess coming.—Lynn Item.

Shorty Dee, the Lynn boy, is a fixture at short field for Lowell. As time passes he is expected to pick up his batting. He plays on the ball well, but has hard luck sending it safe.—Exchange.

Marty Nye of the Worcester club thinks so much of his pet bats that while the other players on the team let the turkey do their carting, he carries them to the clubhouse after each game.

On July 7 every game played in the Texas League was a shutout for the losing team.

It was July 7, 1907, that Jack Chesbro's winning streak was broken. It was July 7, 1908, that Rube Marquard pitched [illegible].

Gaston, the Indian pitcher of the Brooklyn [illegible] team, won his sixth game [illegible] he beat Chicago on July 7.

[illegible] Shore of the Fall River team [illegible] Connecticut League [illegible] strike-outs in four games. He [illegible] in Alliance [illegible].

Umpire Billy [illegible] found the [illegible] to be too [illegible] for the [illegible] game [illegible] Cincinnati [illegible] and [illegible] players had to leave [illegible].

President [illegible] of the Appalachian League [illegible] the first [illegible] game [illegible] Charleston [illegible] the [illegible] of this [illegible].

[illegible] of the [illegible] of the

N. E. LEAGUE STANDING

	Won	Lost	P. C.
Lawrence	44	31	58.7
Brockton	43	33	56.6
Lowell	42	34	55.2
Worcester	43	36	54.4
Lynn	41	36	53.2
Haverhill	36	44	45.0
New Bedford	35	47	42.0
Fall River	27	49	35.5

N. E. LEAGUE RESULTS

At Fall River: Lowell 7, Fall River 5.
At Haverhill: Haverhill 7, Lynn 1.
At Lawrence: Brockton 7, Lawrence 5.
At New Bedford: Worcester 7, New Bedford 6, 12 innings.

GAMES TODAY

Lowell at New Bedford.
Lawrence at Haverhill.
Worcester at Fall River.

AMERICAN LEAGUE RESULTS

At Boston: Boston 6, Cleveland 5.
At Philadelphia: Philadelphia 3, St. Louis 5.
At New York: Chicago 6, New York 4.
At Washington: Detroit 1, Washington 7.

GAMES TODAY

Cleveland at Boston.
St. Louis at Philadelphia.
Chicago at New York.
Detroit at Washington.

NATIONAL LEAGUE STANDING

	Won	Lost	P. C.
New York	54	31	[illegible]
Chicago	53	33	.616
Pittsburgh	49	34	.590
Philadelphia	45	40	.529
Cincinnati	44	45	.494
St. Louis	40	50	.444
Brooklyn	39	55	.415
Boston	34	54	.386

NATIONAL LEAGUE RESULTS

At Pittsburg: Pittsburgh 3, Boston 6.
At Cincinnati: New York 11, Cincinnati 1.
At St. Louis: Philadelphia 13, St. Louis 2.
At Chicago: Brooklyn 6, Chicago 6.

GAMES TODAY

Boston at Pittsburgh.
New York at Cincinnati.
Philadelphia at St. Louis.
Brooklyn at Chicago.

Absence of Danny Murphy Has Weakened the Athletics

If the Athletics fail to win the American league pennant this season much of the team's failure will be due to the loss of its star outfielder and captain, Danny Murphy. He was injured sliding into the plate in a game in Chicago on June 2. His knee was hurt, and a water formation developed. It was believed that a rest of a month might see the injury pass away, but right now it is as serious as the time it was sustained. Up to the time he met with the injury Murphy was playing a grand game. Manager Connie Mack is wearing a serious face. "It is no use concealing the truth," said Connie recently. "Dan is lost to us for the season. It's a great blow, for we need him in our present adversity."

South through his marriage to Miss Mary Bethel of Reidsville, N. C., for the bride belongs to one of Dixie's aristocratic families.

South Bend has released the veteran Jess Tannehill, though he was hitting hard. Jess was accused of promoting discord among the players. At any rate, he was a sacrifice to an effort to get the team to going right.

The Clarksville team of the Kitty league should be a happy lot. In addition to having Buss Jolly, the club has signed Abe Jolly, late of the Texas league. The men are not related. Buss Jolly plays first and Abe Jolly plays third.

J. Ira Davis, veteran umpire, manager and baseball comedian, now umpiring in the Canadian league, is said by his critics in that circuit to use too much of the comedy stuff in his work to please serious-minded Canadian fans.

Pitcher Turner of the Evansville team of the Kitty league won nine straight games, before he was finally humbled by Paducah in a 1-to-0 game, in which he allowed but four hits. A scratch double, a sacrifice and an infield out scored the run against him.

THE MANHATTANS

REPLY TO CHALLENGES AND CLAIMS OF LOWELL TEAMS

The management of the Manhattans has watched with much interest the disputes to their claim to the championship, also the several challenges from the local teams, but nevertheless the Manhattans do claim the championship, basing their claim on the recent victory over the South Ends, which team had a clear title. Moreover the Manhattans will defend their title against all comers, and will not forfeit with either the Dixwells or Y. M. C. I. teams for a Sat game at any time and will take on the team which will show the money first. As for the South Ends still claiming the championship it seems strange after the trouncing they received two weeks ago, but they, too, will be given an opportunity to win back their laurels if they desire another game.

Next Saturday the Manhattans play the Groves at the Big Picnic of the Sacred Heart church which is to be held at the K. of C. grounds and a red hot game is looked for.

There will be a very important meeting of the players of the Manhattan team tonight at 7.30 at the Lyceum on Hard street and all are requested to be present.

Sincerely,
Albert [illegible],
Manager of Manhattans.

Factory output now at the rate of Thirty-five Millions Annually. By far the largest selling brand of 10c cigars in the world. Factory, Manchester, N. H.

SHAMROCKS AND EMMETTS TO PLAY

Old Timers Will Clash on No. Common Saturday

The Shamrocks and Emmetts, who several years ago played some of the best games of baseball that were ever seen here between unsalaried teams, are to get into the harness again and the time is near, for Saturday afternoon the representatives of the two teams, who include many of the "Old Timers" will meet in the game on the North common. And like in the days of old they are not playing for fun, but a good sized purse is the incentive offered to the winning team. Some of the familiar faces to be seen in the lineups are: Tatter McCue, Jeko Kane, Joe Dawson, Ulo Murray, Jigger Murray, Tom Connors, Andy Roark, et als. Both teams are there with the backers. The game will start at 3 bells, and all admirers of the "old boys" are invited to be on hand and see the fun.

KNOCKED OUT

By hot weather, stomach and bowel ills, nervousness, exhaustion or sleeplessness is needless.

Sanfords Ginger

Is sure to prevent it. Besides it's always healthful.

A delicious combination of ginger, aromatics and French brandy. Look for the Oval Trade Mark on the wrapper, lest you get a cheap, worthless or dangerous substitute. Forty years the standard of purity, flavor and strength. Sold by all druggists and grocers.

REST AND HEALTH TO MOTHER AND CHILD.

MRS. WINSLOW'S SOOTHING SYRUP has been used for over SIXTY YEARS by MILLIONS of MOTHERS for their CHILDREN WHILE TEETHING, with PERFECT SUCCESS. It SOOTHES the CHILD, SOFTENS the GUMS, ALLAYS all PAIN; CURES WIND COLIC, and is the best remedy for DIARRHŒA. It is absolutely harmless. Be sure and ask for "Mrs. Winslow's Soothing Syrup," and take no other kind. Twenty-five cents a bottle.

MATHEWSON MAY EQUAL CY YOUNG

Records of Both Show Remarkable Work

B I MATHEWSON

It is very doubtful whether Cy Young the only pitcher who ever got more than 500 victories to his credit will ever pitch again in big league company. The veteran leaves a record that only one man now in the game has a possible chance to equal.

Last week Christy Mathewson scored his three hundred and fourth victory since joining the Giants in 1900. There who are closest see no reason why he cannot remain in the game as long as Young did and equal the stalwart veteran's great record.

Young was born in 1867, Mathewson in 1879. Cy began his career just 10 years before Matty did his. During his first ten years in the pitcher's box Young scored 266 victories. As Matty pitched few games in 1900, 1910 and he called his tenth year, and his record does not vary much from that of Young.

What Young once said regarding pitching is identical with Matty's sentiments. The veteran said:

"There are no set rules for pitching that will always hold good. The pitcher should know the style of ball the man he is facing prefers, though this knowledge will not always protect him.

"Young pitchers ,and all players for that matter, should be temperate, have regular habits and practise constantly if they hope to attain lasting success on the diamond. Be earnest and cut out everything that takes your mind away from your chosen work."

Since Matty has been with the Giants, leaving out 1900 and the present season, he has averaged more than 20 victories a season. To equal Young's record he will have to maintain the same average for nine years, including 1912. Who will venture to say that Matty will not pitch winning ball for the next nine years?

Following are the records of Young and Mathewson :

YOUNG

Year	Club		W	L
1890	Cleveland	(N)	10	7
1891	Cleveland	(N)	25	20
1892	Cleveland	(N)	36	10
1893	Cleveland	(N)	31	17
1894	Cleveland	(N)	25	21
1895	Cleveland	(N)	33	10
1896	Cleveland	(N)	29	14
1897	Cleveland	(N)	21	16
1898	Cleveland	(N)	24	15
1899	St. Louis	(N)	27	15
1900	St. Louis	(N)	20	16
1901	Boston	(A)	32	10
1902	Boston	(A)	32	11
1903	Boston	(A)	28	9
1904	Boston	(A)	26	16
1905	Boston	(A)	18	19
1906	Boston	(A)	13	21
1907	Boston	(A)	22	15
1908	Boston	(A)	21	11
1909	Cleveland	(A)	19	15
1910	Cleveland	(A)	7	10
Totals			506	237

MATHEWSON

Year	Club	W	L
1900	New York	0	3
1901	New York	20	16
1902	New York	13	18
1903	New York	30	13
1904	New York	33	12
1905	New York	32	8
1906	New York	22	12
1907¾	New York	24	12
1908	New York	37	11
1909	New York	25	6
1910	New York	27	9
1911	New York	26	13
1912	New York	15	4
Totals		304	132

AMATEUR BASEBALL

There is an unusual amount of interest in amateur baseball in this city at the present time, and games between the unsalaried players are being very largely attended. There are a great many new players in the field this season and many of them show much promise. Of course each team has considerable confidence in its ability and all are anxious to play for the championship of their respective ages.

There is a great number of teams that have a claim to the title and all those who have should enter their claim with the manager of the team that is the "supposed champion." At present it appears that the Manhattans have the best right to the claim, owing to the fact that they won from the South Ends, after the latter had gone through the season without a defeat. The teams played for one of the largest purses ever hung up for a "championship game." Manager Ohlson of the winners says that he is willing to defend the title and will do business with any of the challengers, providing they put up the goods.

The Prospects of Lawrence, a fast semi-pro team, would like to play the best teams of Lowell at Lowell on any of these open dates: July 27, Aug. 10, 31. The Prospects have a good record and have played the best teams in lower New Hampshire and north eastern Mass., winning eight and losing four this season. Any team desiring a neat, fast aggregation write Mr. Chas. Hausler, 306 High street, Lawrence, Mass.

The White Sox would like to play any team in the city under 14 years of age. Their lineup is as follows: L. Allen c, J. Kennedy p, W. Duggan 1b, W. Welch 2b, W. McGilly ss, G. Hammersley 3b, J. Gilloughy lf, P. Angelo cf, S. O'Neil rf. Send all challenges through this paper.

Being without a game for Saturday, July 27, the North Billerica Independents would like to hear from any strong amateur or semi-professional team in the city, C. M. A. C., Y. M. C. A. Independents or Unions of North Chelmsford preferred. Manager, Box 265, North Billerica, Mass.

The White Sox would like to play any team in the city under 14 years of age.

The C. Y. M. I. baseball team tied with the Dixwells on the North common Saturday, 12 to 12. The Lyceum team will play the State Infirmary team at Tewksbury July 27, and the South Ends on August 3.

The Bellevues are without a game for Saturday, and would like to hear from the Shawlights, J. P. S., C. Y. M. I. or the Unions. Send all challenges to John Ward, 133 Willie street, city.

One of the most important games of the year will be pulled off on the South common Saturday, when the South Ends line up against the Y. M. C. I. team. Both teams will present their strongest lineup, as they are both claimants of the championship of the city. Edwards, formerly the catcher with the Lincolns, will be seen in the lineup of the South Ends in the future.

The Shawlights would like to play the Chippewas on the old fair grounds on the 24th of August. Answer through this paper.

JOHN PATCHEN II WON THE BIG C. & C. STAKE

Cox Made a Clean-up With Boston Mare—Other Events on the Card

DETROIT, Mich., July 24.—The classic Chamber of Commerce stake, greatest of all pacing events, was raced yesterday afternoon at the State Fair track and won in straight heats by the Canadian stallion Joe Patchen II., who was favorite in the auctions at the almost prohibitive odds of $200 to $20 for the field. As a contest it was uninteresting, the Canadian outclassing the field, but for the first time it showed in a measure how really good the Patchen horse is and last night the regulars have pegged him as a sure two-minute horse when everything is right. He paced in 2.03¾ and was not extended at any time.

The New England trainer, Walter Cox pulled off two races, one of which was the biggest betting event of the year and the Cincinnati mare, Ruth McGregor, finally made good, winning the 2.15 trot and taking a record of 2.08¾ in the final heat.

The Chamber of Commerce was merely a procession in each of the three heats, Fleming taking Joe Patchen II. out in front and being content each time to beat Chimes Hal, who was easily the best of the field, by about a length. Grand Opera was favorite with the Patchen horse barred, but never had a chance to beat Chimes Hal, who was separately timed the first heat in 2.03¾.

Ruth McGregor was choice for the 2.15 trot, selling for $100 against $75 for the field. The first two heats were very easy for her, but in the third "Pop" Geers kept the erratic Funny Crank on a trot all the way, and McDonald was obliged to drive Ruth desperately to stall off his rush in the last hundred yards of the mile.

The 2.10 trot was a reminder of old times, for there has not been such a betting race seen on the big ring in some time. The Texas mare Cheeny, sold favorite at $225; Chatty Direct and Elizabeth Ray brought $200 each; Baden $100; George Todd $75; Marigold $50, and the field $50. George Todd and Gordon Todd set the early pace, but faded in the stretch drive, Chatty Direct coming on the outside and winning from Elizabeth Ray in 2.07¼, a new record for the Boston mare.

George Todd again set the pace in the second, but the finish was between Chatty and Cheeny, the former again winning handily in 2.07½. The followers of the Cox stable made a big killing on the race. The mare is owned by John Coakley of Boston.

Cox also won the 2.16 pace with the bay horse Baron A., favorite in the betting, the race going five heats. Beth Clark won the first two heats but, as has been the case with her two former starts, faded in the third and was easily beaten in the finals.

The $10,000 M. & M. stake is on for tomorrow, and the starters will be Arona McKinney, Bierne Holt, Dave Hall, Dictator Todd, Dorsh Medium, Ella Todd, Lady Greengoods, Lord Guyton, Meteor, Queen Worthy and The Wanderer. Bergen, who won a heat in 2.06¾ last week, is off and will not start, Geers depending on Dorsh Medium in the big event.

2.15 trot, purse $1000, 3 in 5.

Ruth McGregor, ch. m., by Jay McGregor (McDonald)	1	1	1
Castle Dome, b. s. (Dodge)	2	2	3
Funny Crank, b. g. (Geers)	6	6	2
Mike Agen, b. g. (B. O. Shank)	3	3	4
Decoration, ch. h. (Cunningham)	5	4	5
William P., b. g. (Ross)	4	5	6
Ganagan, b. g. (Valentine)	7	7	dl
Dandy Wood, b. g. (J. Benyon)	dl		

Time—2.09¼, 2.11¼, 2.08¾.

2.13 pace, Chamber of Commerce, $5000 stake, 3 in 5.

Joe Patchen II., b. s., by Joe Patchen (Fleming)	1	1	1
Chimes Hal, ro. h. (Murphy)	2	2	2
Grand Opera, b. s. (Snow)	6	3	4
Wy Drad, blk. h. (Valentine)	1	7	3
Denver Jay, b. g. (Macey)	3	6	7
Henry H., b. g. (Dean)	5	4	5
Princess Patch, b. m. (H. Gray)	7	5	6

Time—2.03¾, 2.04¾, 2.05¾.

2.16 pace, purse $2000, 3 in 5.

Baron A., b. h., by Baron Medium (Cox)	3	2	1	1	1
Beth Clark bl. m., by Joe Patchen (Snow)	1	1	2	3	3
Bessie Bee, b. m. (Parker)	5	5	3	2	2
Elbino Belle, b. m. (Porter)	2	4	5	6	4
Bradmont, b. g. (Fleming)	6	3	4	4	dr
Pearl Patch, b. m., (H. Gray)	4	6	6	5	dr
Cocohade, bl. c. (Hyde)	dl				
Tyrus, ch. g. (Stein)	dl				

Time—2.11¾, 2.07¾, 2.06¼, 2.09¼, 2.11¾.

2.10 trot, purse $3000, 2 in 3.

Chatty Direct, blk. m., by The Director-General (Cox)	1	1
Cheney, b. m. (J. Fleming)	3	2
Elizabeth Ray, b. m. (Snow)	2	4
Baden, br. h. (A. S. Rodney)	9	3
George Todd, b. h. (Andreys)	4	9
Carroll, b. g. (Shank)	5	6
Marigold, b. m. (Murphy)	7	5
Gordon Todd, br. s. (Geers)	6	7
Swanes, b. m. (Parker)	8	8
Dolly S., br. m. (Jamison)	dl	

Time—2.07¼, 2.07½.

SCENERY OF "THE PLAYHOUSE"

The scenery to be used in the forthcoming productions at "The Playhouse" will all be prepared in Boston for the various plays. The little theatre hasn't the accommodations for the construction of such scenic equipment as "The Players" are to be surrounded with.

Studebaker

Always Ready

From the moment a Studebaker (Flanders) "20" is delivered, you have a car ready to go on the job. It will stand up to its work day in and day out—take the hills and rough places as cheerfully as the smooth, and the only care it asks is lubrication.

Studebaker cars are built for honest everyday service, and will give you *service*—not excuses. You can start on the longest journey in full confidence that you will finish as strong as you began.

Mechanical stability, beauty of design, simplicity of control, low price and low upkeep cost combine to make the Studebaker "20" an ideal car.

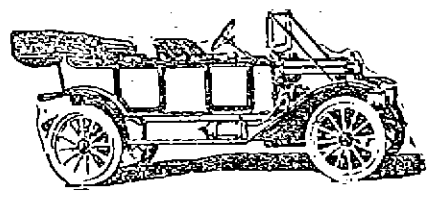

The $800 Studebaker (Flanders) "20"

Price, Standard Equipped, $800 f. o. b. Detroit. Equipped as above, with Top, Windshield, Prest-O-Lite Tank and Speedometer, $850.

Ask our dealer for the new Studebaker art catalogue or send to us for it

The Studebaker Corporation Detroit, Michigan

P. N. COSSETTE. Local Dealer
11 HOWARD ST. TELEPHONE 3440

$75,000 WANTED FOR WATER SERVICE

Alderman Barrett Presents His Request in the Form of a Loan Order

At a meeting of the municipal council held yesterday Alderman Barrett asked for $75,000 for the improvement and extension of the water service in Lowell. He presented his request in the form of a loan order to be paid in twenty annual payments.

Mayor O'Donnell called to order at 2.45 o'clock, with all members present.

The first business before the council was the petition of the Bay State Street Railway company for alterations and pole locations in Middlesex street near the Chelmsford line. Supt. Lees appeared for the street railway company and explained that while the proposition involved only about 160 feet of track the same legal procedure as though a big line of track was being built was necessary. There were no remonstrants to the petition and it was referred to the commissioner on streets and highways.

Several petitions for licenses to keep, store and sell gasoline were granted.

A petition that Wilton avenue be extended to Columbus avenue was referred to the commissioner on streets and highways.

The petition of James W. Marshall for permission to move a building from Swan street to London street was read and a hearing set for August 6, at 2 p. m.

Minor petitions for pole locations and wire attachments were referred to the commissioners on streets and highways, and buildings and licenses.

A communication from the board of gas and electric light commissioners to the mayor having to do with the report of the board granting the corporation's request to issue 1166 shares of stock was read. The communication was not accepted.

An order allowing the Lowell Electric Light company to place their wires on a pole of the Bay State Street Railway company in Beacon street in order to furnish light for the water department for two or three nights, or while changes are being made in water mains, was adopted.

The ordinance calling for annual fees for pole locations and wire attachments was taken up. The proposition is to have the electrical companies pay $5 for each new pole location and $1 for each new wire attachment in order to defray the expense of the office of the superintendent of wires. Ald. Cummings did not think that the electrical companies should be asked to pay the full amount and gave notice at a previous meeting that he would not vote for the ordinance. The ordinance was passed to be enrolled, Ald. Cummings and Ald. Donnelly voting against.

Ald. Cummings called for action on the petition by the Lowell Electric Light corporation for wires in Market and Dutton streets to supply power to the Bigelow Carpet company and to a new industry in Dutton street. The petition was granted.

Ald Barrett read a loan order for $75,000 for the extension and improvement of the water department, including the completion of the new reservoir, new wells and pumping station. The Highlands district came in for special mention in the order. The arrangement for the payment of the $75,000 as outlined in the order was in twenty annual payments. Mr. Barrett said the underwriters are in favor of the proposition and he had been told by insurance men, he said, that unless better service was afforded the Highlands they would have to increase the insurance rates. Mr. Barrett said that the proposition had been gone over thoroughly by competent men, including engineers, and was considered by them to be very feasible.

Supt. Thomas in Favor

Supt. Thomas was present and spoke in favor of the proposition. He said that Ald. Barrett had covered the ground very thoroughly and there was little, he said, that he could add. He said he endorsed all that Ald. Barrett had said. Mr. Thomas allowed that the proposition was a very moderate one.

Ald Barrett, in the course of his explanation, said he did not want to be an alarmist, "but," said he, "when we cut the 30 inch main at the reservoir tomorrow the city will have to depend upon the Cook wells and a 12 inch main for its supply. If anything should happen we would be in a bad fix and such a condition would not exist under such conditions as I have outlined in the proposition for the extensions and improvements as embodied in the order to borrow $75,000."

No Legal Objection

Ald. Barrett assured the council that there was no legal objection to the city making the loan. He had discussed it, he said, with the city solicitor.

Mayor O'Donnell said the council had been severely criticised within the last three months for spending money that was not appropriated.

Alderman Barrett had a plan to finance the proposition. He said the commissioner of finance could keep the general treasury in such shape as to pay for labor and supplies until the fall, when a better rate of interest can be obtained. He said that the present was a poor time to borrow money.

The mayor said the commissioner of finance could not spend money he did not have. "I am in sympathy with all you said, but I wish you to be consistent," said the mayor.

"I am consistent," replied Ald. Barrett.

Alderman Barrett wanted to know if the council would grant him the authority to make contracts through the purchasing agent.

Alderman Barrett wanted expression from the council as to whether or not the order would be favored, but such expression was delayed by the setting of a date, July 31, to consider the proposition.

Mr. Barrett said he wished if any member had any objection to the proposition that he make it at this time. No objection was offered.

Mayor O'Donnell had an order for the borrowing of $12,000 for a public comfort station in Paige street, near Bridge street, and he spoke from tentative plans prepared by City Engineer Kearney. The plans were discussed by the council and it was assigned for further discussion to July 31.

It was expected that the council would vote on the question of removing or exonerating City Treasurer Stiles

At 4.25, or just before adjournment, Ald. Barrett said he had expressed his intention to call for a vote in the case of the removal or exoneration of City Treasurer Stiles, but inasmuch as Ald. Brown had been called away from the meeting he said he would allow the matter to go over.

Luncheon in the Surf is the Very Latest Fad, and it Has Its Merits Too

NEW YORK, July 24.—Luncheon in the surf is the latest fad. Miss Charlotte Van Cortland Nicoll, a society girl, originated it down at Long Beach, on the south shore of Long Island. She noticed that a dip in the surf always gave her an appetite, so she got a carpenter to construct a sea going tea tray. Sandwiches, a few cakes and cups of tea were arranged on the tray, and it was shoved out to the bathers. It had to be watched to prevent capsizing when a breaker came in, but this only added to the enjoyment. Miss Nicoll and her guests voted the scheme a success, and now it is a regular incident of the day's dip.

Let Your Bells Ring

The electric door bells we mean. Here is a suggestion to you, worth just an even dollar. Do you care to profit by it?

To re-new life in old batteries, wash thoroughly in warm water. Let the carbons dry in the air. Wash off all crystalization, fill jar two thirds full of water, add ¼ lb. Sal Ammoniac, a new zinc, connect up, the bells will ring with new life and you will be in the expensive cost of a visit by the electrician.

Call on us. We can furnish you with the ZINCS at five cents each. Sal Ammoniac, enough for four batteries, 15c.

CLOSED THURSDAY 12.30 P. M.

The Adams Hardware & Paint Co.

FREE AUTO DELIVERY

404-414 MIDDLESEX ST. NEAR THE DEPOT

LICENSE BOARD

MET LAST NIGHT AND GRANTED MINOR LICENSES

The members of the license commission met in regular session last night, and considerable routine business was transacted. The following licenses were granted:

Express license—Conrad Paquette, 740 Aiken street; Anastasios Anagnostion, 420 Market street; Charles A. Craig, 369 Bridge street; renewal of a hawker and peddler's license was granted to John F. Hall of 118 Saunders avenue; Michael Grosse of 37 Bolt street drew a renewal of an itinerant musician's license; Paul Bourque received a common victualler's license to do business at 647 Merrimack street.

Licenses to sell ice cream, confectionery, soda water and fruit on the Lord's day were granted to Mrs. J. H. Keating at 28 Pleasant street; Mary McElroy, 76 French street; James Harworth, 1254 Gorham street; Res Taylor, 45 Main street; Charles Gaudette, 494 Middlesex street. The license of William Traversy, to sell the same line of goods at 494 Middlesex street, was cancelled.

Speed dance, Lakeview, Wed. night.

DROWNING WOMAN

SAVED BY HER 12-YEAR-OLD SON

WINSTED, Conn., July 24.—At the peril of his own life, 12-year-old Lynde Holly saved his mother, Mrs. Perry M. Holly, from drowning in the east branch of the Farmington river in Barkhamsted Monday. Mrs. Holly and her children and several women guests were bathing in the deepest part of the river. She suddenly disappeared beneath the surface, and the other women became panic stricken.

Lynde, who had just learned to swim a little, started out for his mother, but the others, fearing that he, too, would drown, held him. He succeeded in breaking away after a struggle and again started for the point where his mother disappeared. As she came to the surface the second time he managed to catch one of her arms.

Unassisted, he brought her to shallow water, from where she was borne by the other bathers to shore. She was soon revived, and today she thinks she has the bravest boy in the land.

Baseball Fans! The "Ironless" Pant Pressers will make a hit with you.

WOMEN WERE INJURED BY TERRIFIC EXPLOSION

Street Car Was Shattered on the Columbia Road, Boston

BOSTON, July 24.—Two women were severely shocked when two explosions occurred under a Franklin Field car containing 30 passengers at Columbia road, Richfield and Hamilton streets, in Dorchester at 8.41 o'clock last evening.

The injured are: Mrs. Catherine O'Handley, 28 years old, of 8 Columbia terrace; Mrs. Rebecca Noselowitz, 22 years old, of 6 Greenock street, Dorchester.

Mrs. Noselowitz was holding her 6-weeks-old baby Dorothy and while the child did not at first seem injured, it is feared she suffered from the shock.

Dr. A. C. Beaton of Savin Hill attended Mrs. O'Handley and Dr. Keeler of Warren street was called for Mrs. Noselowitz.

According to the report of the Elevated officials, the explosions were due to dynamite or percussion caps being placed upon the car tracks by sympathizers of the striking car men. Some witnesses to the accident said last night that in their opinion the explosion was from the blowing out of a fuse. The car was bound from the North station.

The loud report terrified the passengers. The entire neighborhood was aroused and people ran out of their houses and surrounded the disabled car. The electric was for a time enveloped in smoke and flames. Men and women screamed and ran about the street.

The explosion broke out glass in the top and sides of the car, lifted the front several inches off the ground, blew up the flooring, smashed 10 inches of the flange of the right front wheel off, split the rails and tore up the ground. All the passengers left the car in a hurry.

The report was heard at Station 11, far away, at Fields Corner, and a detail of policemen was sent to the scene. Others came from Station 9 in Blue Hill avenue. When the police arrived there was little for them to do.

An automobile of the Elevated company was promptly on the scene and the two injured women were removed to their homes. Other passengers went home unassisted. The disabled car was soon hauled to the shops.

Mrs. O'Handley said she was returning home from work and was in the front seat, with her back to the motorman.

Mrs. Noselowitz sat near her. Mrs. O'Handley was standing and had just beckoned the conductor to stop the car when the explosion occurred. The car had almost come to a stop. Mrs. Noselowitz in panic tried to jump from the car, but Mrs. O'Handley and others held her and quieted her.

Novelty dancing, Lakeview, Wed. night

TOWN MARSHAL

KILLED IN FIGHT WITH THE BUFFORD BROTHERS

DURANT, Okla., July 24.—Town Marshal Parish of Bennington, Okla., is dead, Iman Bufford is probably mortally wounded and Newton Bufford is in jail as a result of a battle between the Bufford brothers and Parish yesterday. Parish went to the Bufford farm to levy on cattle to satisfy a $35 judgment.

Cost $1.50, saves you $5 to $10 a year, adds dollars to your appearance —The "IRONLESS."

Deputy Commissioner Dougherty and Two Men He Accuses

NEW YORK, July 24.—Deputy Commissioner Dougherty has had no hesitation at any time in asserting that some policemen were concerned in the bold murder of Herman Rosenthal, the gambler, who was shot to death at 2 a. m. in front of the Hotel Metropole. He knows the names of the men who rode up in the auto and shot the gambler, and he says they will be in custody soon. Commissioner Dougherty is No. 1 in the picture. No. 2 is "Bridges" Webber, proprietor of a poker room on Sixth avenue near the scene of the killing. The authorities say that Webber's establishment was the meeting place of the gang. No. 3 is Sam Paul, head of the Sam Paul association and the leader of an east side gang. It is charged that the murder of Rosenthal was planned at a picnic of the Sam Paul association.

DELIVER MESSAGES FREE OF CHARGE

To Addresses Within the City Limits

THE QUESTION WAS TAKEN UP

With the Western Union Telegraph Co.

As a result of activity on the part of the Lowell board of trade the management of the local branch of the Western Union Telegraph Co., has made arrangements whereby all telegrams addressed within the city limits will be delivered free of charge.

Many people complained to the board claiming that excessive charges were made on telegrams delivered in the outskirts of the city and the public utility committee of the board conferred with Mr. Z. I. Bissonnette, local manager of the Western Union Telegraph Co., and this morning received the following self-explanatory letter:

Mr. John H. Murphy, Secretary, Lowell Board of Trade, Lowell, Mass.:

Dear Sir—Replying to your inquiries into the system of special delivery charges, collected for telegrams, delivered beyond an established delivery limit, and your request that the matter be thoroughly considered, as to the advisability of reducing these charges, in some cases, claimed to be excessive, I beg to state that arrangements have been made whereby the Western Union Telegraph company now delivers, free of charge, any telegrams addressed within the limits of Lowell.

Very truly yours,
Z. I. Bissonnette,
Local Manager.

WANTS TO BE SENATOR

Samuel W. McCall After Crane's Seat

WINCHESTER, Mass., July 24.—William S. McCall, for twenty years a representative in congress from this

district, has announced his candidacy for the place in the senate now held by Murray Crane.

Interest begins the moment you buy the "IRONLESS" PANT PRESSERS.

SUMMER AMUSEMENT—FOR SOME

Old Age

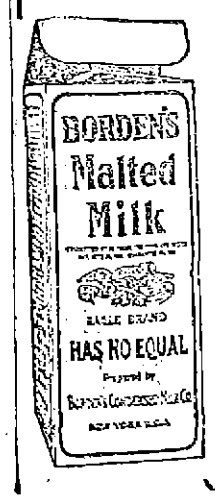

Demands not only a nutritious food but also one that can be easily digested, quickly absorbed and still cause no sense of weight or weariness to the stomach.

BORDEN'S Malted Milk

IN THE SQUARE PACKAGE

consisting of rich creamy milk, with extracts of wheat and barley malt, supplies a complete nourishment in a partially predigested form. It is not only a refreshing drink but a stay and support to those whose vitality has begun to wane by the encroachment of old age.

Get Free Trial Package and Unusual Recipe Book from Your Druggist, or

Malted Milk Department
BORDEN'S CONDENSED MILK CO.
New York

THE LOWELL SUN

JOHN H. HARRINGTON, Proprietor

SUN BUILDING, MERRIMACK SQUARE, LOWELL, MASS.

Member of the Associated Press

THREE DOLLARS PER YEAR. TWENTY-FIVE CENTS PER MONTH

SCHOOL MEASUREMENTS AN ABSOLUTE NECESSITY

We cannot conceive of anything more ridiculous than the exhibition of gross ignorance by a newspaper editor on a subject on which he undertakes to criticize others.

This is the light in which the editor of the Courier-Citizen places himself on the matter of measuring the school rooms when he criticizes the school board for having this work done and The Sun for saying it is necessary. We wish here to reaffirm all we have said on the subject, and we defy contradiction from any source. Our neighbor has all manner of ridicule for the school board, charging that this work is useless, unnecessary, indefensible and projected only to make a political job for a relative of one of the members. The Sun is concerned only with the necessity of measuring the cubic contents of the school rooms in order to show the per capita air space, one of the prime factors in every ventilation problem and one that varies widely in different schools. We do not care who does the work provided only that it be done right. If the per capita air space were fixed and unchangeable in all, then the Courier-Citizen would be right in saying the measurement is a waste of time and money.

In referring to this matter in connection with the subject of properly heating and ventilating schools we said:—

> "The proper heating and ventilating of school buildings and of separate school rooms is a bigger problem than most people imagine; and the fact that the school board is providing one of the essentials for the scientific solution of the problem is to its credit and not a subject for criticism and ridicule."

On the same subject the Courier-Citizen says:—

> "It is no more necessary to measure the school buildings than it is to count the bricks that they contain."

Our neighbor either through gross ignorance or wilful misrepresentation tries to sustain this bald statement by claiming that the statutes render such measurements unnecessary when he says:—

> "There are state laws which establish the standard of ventilation for school houses, just as they are established for factories. No architect would be permitted to build a school house that did not give the required cubic feet of air space for the number of pupils to be allowed in the room."

Will the Courier-Citizen please tell its readers "the standard of ventilation for schoolhouses" as fixed by law, and tell them also the number of cubic feet of air space which it says architects are obliged by law to provide for each pupil!

The only statute quoted by the Courier-Citizen in support of these statements is part of section 105, chapter 514, acts of 1909, setting forth the power of factory inspectors to enforce the law in regard to ventilation and providing a penalty for neglect to carry out the order of such inspector.

But the reader is left to infer from the statements made that the preceding part of the section lays down "the standard" and regulates the "number of cubic feet of air" for each pupil. Yet the preceding part of the section which the Courier-Citizen for its own ends omitted, shows nothing of the kind, but on the contrary flatly contradicts our neighbor's contention in regard to a specific standard of air space for each pupil being fixed by statute. Here it is:—

> Section 105, Chapter 514, Acts of 1909. Every public building and every school house shall be kept clean and free from effluvia arising from any drain, privy or nuisance; shall be provided with a sufficient number of proper water closets, earth closets or privies, and shall be ventilated in such a manner that the air shall not become so impure as to be injurious to health.

Where then is the statutory authority fixing the standard of ventilation and the cubic air space to which our neighbor refers as having been enforced by law for 70 years? The fact is, that the state insists merely on proper ventilation and allows the local authorities to adopt the methods by which this may be attained. Plainly, therefore, the legal requirement is, that *the rooms shall be so ventilated that "the air shall not become so impure as to be injurious to health."*

As the editor of our contemporary is sadly in need of a few lessons on sanitary science, we may as well tell him that no expert and no state inspector can determine whether the ventilation of any given room is up to the requirements of the law unless he finds first, the cubic contents of the room; second, the number of children occupying the room, and third, the volume of pure air injected into the room per minute for each pupil. This last factor is determined by a little instrument known as an anemometer for measuring the velocity of the air current.

Perhaps we can better penetrate the density of our neighbor on this subject by an illustration. Assuming that a room has normal air space for twenty pupils, it will be necessary to inject from twenty to fifty cubic feet of pure air per minute for each child in order to prevent the air of the room from being contaminated by the continual exhalations from the lungs and the effluvia from the bodies of the pupils.

Now if forty pupils be put into that same room, it is plain that the cubic air space for each will be only half what it was with twenty pupils, and hence when the number is doubled the volume of fresh air to be injected into the room to provide equally good ventilation must also be doubled. If with the forty pupils in such a room, the reduced air space for each be disregarded and the influx of fresh air be the same as was needed to ventilate the room with twenty pupils, then it is plain that the air will soon become so impure as to imperil the health of the children.

That is what happens when the air space per capita is disregarded, and hence its importance as a factor in determining whether the ventilation is adequate; for the air space per capita cannot be found without measuring the cubic capacity of the room and hence the necessity and the wisdom of this work authorized by the school board.

The Courier-Citizen says the janitors know whether they are furnishing the amount of fresh air required by law; but with all due respect to the janitors we assert that they cannot possibly know unless they first know the cubic air space allowed for each child. Our janitors, we believe, have never in the history of the school department been required to take into consideration the cubic contents of the rooms or the air space allowed for each pupil. The janitors are, therefore, blameless if they have done their work simply as directed by the lands and buildings department or by the school board.

In waiting till this late day to measure the school rooms, Lowell is about twenty years behind the times.

Twenty-three years ago, by order of the city council of Boston, a committee of three measured the cubic contents of all the school rooms in order to ascertain the air space allowed for each pupil and thereby to find whether the ventilation was what it should be in each particular room. Here is a portion of that committee's report upon the cubic air space per pupil:—

Average number of cubic feet of space given to each pupil in 103 schools examined is as follows:—

Reckoned by the number of registered pupils..... 235 cubic feet
Reckoned by the average attendance ..... 267 cubic feet

Ten of the best gave the following average:—

Reckoned by the number of registered pupils..... 504 cubic feet
Reckoned by average attendance..... 559 cubic feet

Ten of the poorest gave an average as follows:—

Reckoned by number of registered pupils..... 93 cubic feet
Reckoned by the average attendance ..... 112 cubic feet

Now it must be apparent to everybody with a spark of intelligence that *where the allowance of air space is but 93 cubic feet for each pupil*, other things being equal, the air will be as badly contaminated in one hour as it would be in about six hours where the air space is 559 cubic feet per pupil.

Is it not clear then that the change of air in the former case should be about six times as great as in the latter?

Is there anybody in the face of such facts so obtuse as to say that it is unnecessary to know the cubic contents of a school room that the air space per capita may be found and the ventilation regulated accordingly.

The school board has authorized the work done at a very moderate expense, and we hope the record thus obtained will be preserved for the use of janitors and all those responsible for the proper ventilation of the schools.

For heating purposes except for economy in fuel, it is not so essential to know the cubic contents of the school rooms because the janitor is guided by his thermometers. But having no instrument to indicate the degree of impurity in the air, he must take into consideration the per capita air space in judging of the volume of fresh air to be injected into the room.

Here is a statement from a high authority on the effect of poor ventilation in schools:—

> "It is needless to urge that danger to the health and life of the child is so remote and trifling as to be unworthy of consideration. The reverse is the case. Instances are constantly occurring in which the seeds of disease are gathered in the close and polluted air of the schoolroom to ripen into premature decay and an early death. Many parents can call to mind the frequent complaints of their children who have returned from schoolrooms, feverish and pale, laboring under a depression of spirits and lassitude of body. A passing emotion of compassion may have attributed their appearance to confinement and study, neither of which is productive of evil effects, unless accompanied by an atmosphere rank with impurity, habits opposed to cleanliness and health, and a loss of comfort and necessary recreation.
>
> "The temporary symptoms of suffering may disappear with the habit which occasioned them; but the tendencies of disease linger in the system, awaiting some predisposing cause to develop their active strength and hurry their victim to an untimely grave."

It is to prevent the possibility of such a condition as this existing in any school in Lowell, that the school board has ordered the measurement of the schools, and in so doing it is opposed and ridiculed by the Courier-Citizen; but our advice to the board is, to go ahead with this work wholly regardless of criticism opposed alike to progress and the scientific safeguarding of the school children of Lowell, present and future, against the dangers of defective ventilation.

Derma Viva the Ideal Face Powder

Makes face, hands, arms and neck as white as milk and does not show or rub off. Pimples, Blackheads, Freckles, Moth or Liver Spots cured in a few days. Have handled this preparation for years an drecommend it. HOWARD, the Druggist, 197 Central street. Price 50c.

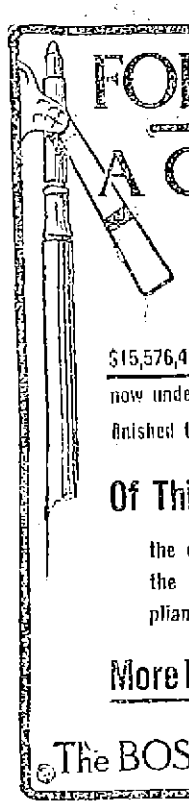

FOR PROGRESS A CLEAR TRACK

In addition to the fourteen and a half millions spent for completed improvements there are

$15,576,411.24 authorized for improvements now under construction; of which over half are finished today.

Of This New Fifteen Millions

the equipment of locomotives to meet the requirements of the Safety Appliance Laws will require....$15,974.90

More Facilities, More Efficiency

The BOSTON and MAINE Railroad.

COAL PER TON $7.50

Confirming the opinion we have repeatedly given for months—to buy for present use only, and not stock up at the prevailing prices, *as there would be plenty of coal for next winter's use*, notwithstanding the attempted ill-advised scare to the contrary—we now offer you the best freshly mined coal for prompt delivery at these prices.

Broken	$7.50	No. 2 Nut	$6.50
Egg	$7.50	Old Co.'s Lehigh	$8.00
Stove	$7.50	Jeddo Lehigh	$8.00
No. 1 Nut	$7.75		

Prices subject to change without notice. Telephone 1550

William E. Livingston Co.

15 THORNDIKE STREET ESTABLISHED 1828

LAKEVIEW DANCE HALL

There was a large attendance at the Lakeview dance hall last evening, many taken advantage of the opportunities offered there to have a most pleasant time. The fireworks display which was given early in front of the dance hall pavilion, was witnessed by hundreds of people who went to the dance hall and had a good time. Several people who went just to witness the fireworks, upon hearing the irresistible music of Kittredge's orchestra of eight pieces, which as several remarked "makes you dance" went to the hall and greatly enjoyed the evening. The floor was in great condition—as it always is—owing to the fact that it is cared for by an expert, and the surroundings being so beautiful that many who went there for the first time, judging from the comment heard will be frequent visitors to the popular hall. The vocal solos by John Myers, were a feature of the evening's entertainment. This evening there will be a novelty dance at the hall by the Norfolk Campers, and as Mr. Myers is a member of the club, his many friends will undoubtedly be out in large numbers.

THE KASINO

Going up to the Kasino tonight to enjoy the old time music? An excellent program has been arranged, embracing many of the old time melodies and a rare treat is in store for those musically inclined. And who isn't musical? The writer knows no one who lacks the musical ear. You may not be able to play or sing, but when the orchestra strikes up a melody, and you begin to keep time with hands or feet you show that you love music. The old time melodies, of course, secure a quicker and a deeper response than any of the present day music, and that is the reason why the Kasino management will continue "old timers" night once a week indefinitely. Is there anything more pleasing to the ear than "Believe Me If All Those Endearing Young Charms"? and many other similar melodies of the long ago?

LAKEVIEW THEATRE

Good business is the password at this popular summer playhouse and this week bids fair to be the banner week of the season. Prince Ellwood and his fine company of players are by far the best seen here this summer, and if one were to go to some of our high-priced playhouses he would hardly fare better. The play itself is clean and wholesome and tells the story of a man who is falsely accused of robbing a New York bank. Owing to popular demand, the matinees will start at 3 o'clock, and evening performance at 8.30, allowing all to reach the theatre in time for the opening.

CANOBIE LAKE THEATRE

"The Lass and The Laddie" as presented at the Canobie Lake park theatre, this week, will surely meet the popular fancy. From start to finish there is plenty of action with good singing and dancing. Karl Covey and Joseph Sullivan as the "Pennies" are both good coin and it is up to the audience to guess which of the brothers bears the initials of the artist. Edith Edwards as Mrs. Nick Perry, rings true, and Elizabeth Bryan, Lincoln's sweetheart, leaves nothing to be desired. Lee Allen, as Officer 666, is true enough to the real thing to make boys sit up and take notice. Joe Daniels as Sandy McGregor the butler, has the hearty approval of the audience, while Jack Dempsey as Bryan Roosevelt, the unknown man with the trunk, will be much better known at the end of the week. If lovers of fun want to see a good show don't fail to visit Canobie Lake theatre during the week.

MUNICIPAL BAND CONCERT

The Lowell Cadet band will give the concert on the North common tomorrow night. The program:

March, Damrell .....Missud
Overture, Zampa .....Herold
Operative selection, The Red Widow, Gebest
Solo for baritone, Romance....Bennett
Mr. Thomas Hanplian
Popular medley, Berlick's Hits..Lampe
Selection, Echoes from the Metropolitan Opera House,
Intro. Aida, Tannhauser, Nibelingen, Intermezzo from Cavalleria Rusticana, I'Pagliacci, Invitation a la Valse, Hungarian Rhapsody, Arr. by Tobani.
Entre Acte "In the Shadows" ..Pincke
Selections from The Comedy Around the World .....Klein
Medley of Irish Airs .....Beyer
Finale, Pilgrim Commandery .....Foss
J. J. Gibbin, Director.

CUT EXPENSES

OF OFFICERS AND EMPLOYES OF DEPT. OF AGRICULTURE

WASHINGTON, July 24.—The federal government will no longer pay the expenses of officers or employes of the department of agriculture to deliver lectures or impart information on agriculture to assembled farmers, students of universities, summer schools, for boys' camps, as has been the custom of the past.

Comptroller Tracewell of the treasury department so advised Secretary Wilson today in a broad interpretation of a recent act of congress prohibiting the payment by the government of dues of employes for membership in associations or their traveling expenses to conventions or meetings unless specifically authorized by congress.

Balloon waltz, Lakeview, Wed. night

You need the "IRONLESS" PANT PRESSERS oftener than a rain coat.

Meet Me AT THE LOWELL INN

The best place in Lowell to get a good square meal.

WANTED

Young lady at once to operate our electric cut out border machine in window. Apply to Mr. Wilson, local manager, United Wall Paper Stores of America, Nelson's Dept. Store.

DROWNED

All your sorrows, if they are caused from Piles, Old Sores or a Skin Disease, by using St. Thilomas' Salve Price 35c. All Druggists.

Putnam & Son Co.

166 CENTRAL STREET

A Light Weight Overcoat

to meet these cheerful changes in the temperature—and it's likely that you will have such streaks of weather from now on.

HERE IS AN UNCOMMONLY GOOD LIGHT WEIGHT OVERCOAT FOR $12.00

Made from all wool Oxford Twill Coating—cut on the new Spring model—length just below the knee and capitally tailored—we specialize on this light weight garment—as the best value that you can buy for..... $12

LIGHT WEIGHT OVERCOATS—

Made on the same conservative model as the above—plain or lined and faced with silk.

$10 to $30

FANCY LIGHT WEIGHT OVERCOATS—

Tweeds, Homespuns and Cheviots...$8 to $20

INJURIES FATAL

HENRY J. KOPATCH PASSED AWAY AT HOSPITAL

Henry J. Kopatch, aged 6 years, a young Polish boy who met with an accident July 16, died last night at St. John's hospital. He was the son of Joseph and Zophie Kopatch of No. 16 Broughton avenue. The remains were removed to the undertaking rooms of James W. McKenna, 419 Bridge street.

WOMAN FLYER

WANTS TO START IN GORDON-BENNETT RACE

CHICAGO, July 24.—Officials of the Aero club of Illinois last night received a cablegram from Madam Helen Dutriru, foremost French woman flyer, asking that she be permitted to start in the Gordon-Bennett world's champion race as an "added entry" from France. The officials, who will consider her application, may allow her to race as an independent entry.

LOST THEIR PANTS

FILIPINOS HUNG THEM OUTSIDE TRAIN WINDOW

PITTSBURG, July 24.—Several Filipinos in a party of 30 being brought from Manila to Philadelphia lost their pants while on the train early Tuesday morning. According to one of their number, the Filipinos in the party were so accustomed to lie on ship that several decided to hand their garments out of the "portholes" of the car in which they were riding. While they slept a train sped by and with it their pants.

JOHN LARSEN

A BARTENDER SELECTED FOR SCHOLARSHIP AT PRINCETON

CHICAGO, July 24.—John Larsen, 19 years old, employed in his father's saloon as a bartender has been selected by the Princeton club of Chicago for a scholarship and will have his expenses paid for four years at the university by the club.

Larsen graduated from the Evanston academy in June, paying his expenses out of his own earnings. It was his habit to do considerable studying after the saloon was closed at one o'clock in the morning.

The club selects one man each year upon whom to bestow a scholarship at Princeton.

MRS. McCORMICK

IS REPORTED TO BE IN A SANITARIUM

CHICAGO, July 24.—Mrs. Harold McCormick is in a sanitarium near New York city, according to a report which reached Chicago last night. Mr. and Mrs. McCormick, with their three children and Mrs. Cyrus H. McCormick, mother of Mr. McCormick, were booked to sail for Europe several days ago.

On the eve of sailing, however, Mrs. McCormick is said to have become suddenly ill and instead of leaving on the boat was hurried to a sanitarium.

Mr. McCormick and the children are said to have gone to the summer home of Mrs. McCormick's parents, Mr. and Mrs. John D. Rockefeller. Mrs. Cyrus McCormick, according to report, is with Mrs. Emmons Blaine, who has a camp in the Adirondack mountains.

Does your hair fall out?

Then it is time for you to use Birt's Head Wash, which aids nature to free the pores of waste matter and nourishes the roots of the hair by stimulating them into healthful activity. An ideal shampoo. In hygienic tubes, 25c.; jars, 50c. At drug & department stores.

COAL — The Largest and Best — COAL

Consignment of hard coal that has been received in Lowell this summer has just been put into our yard. It's the good old-fashioned Reading Egg and Stove Sizes that sell for $7.50 per ton.

HORNE COAL COMPANY

THE SUN CLASSIFIED ADVERTISEMENTS

TO LET

BRIGHT SUNNY DOWNSTAIRS tenement to let; modern improvements; steam heat. 103 School st., near Pawtucket st.

MODERN FLAT OF 6 ROOMS TO let; pantry and bath; separate front and back doors and yard; large attic for storage. Eight minutes' walk from post office. Rent $15. T. H. Elliott, 64 Central st.

TWO NICELY FURNISHED ROOMS to let for light housekeeping, on first floor, with nice yard; all separate. 60 Brookings st., first street above Merrimack Square theatre.

FURNISHED ROOM TO LET IN PRIvate family, at 293 Westford st.

5-ROOM TENEMENT TO LET; ALL in first class repair, at 76 Tyler st., rent $9.50 a week. Apply at 702 Hildreth Bldg., or tel. 1886.

PRACTICALLY NEW 8-ROOM TENEment to let on West Ninth st. Inquire 16 Elmwood ave.

A FIVE AND SIX ROOM FLAT TO let; pantry, bath, set tubs, hard wood floor, gas, electricity, and curtained throughout; rent $13. Apply at 778 Gorham st.

8-ROOM HOUSE IN HIGHLANDS, AT 12 Fuller st., to let; furnace, stable and two stalls, carriage and auto room. Inquire at 90 D st.

3-ROOM TENEMENTS TO LET AT 205 and 213 Middlesex st. Apply Henry Miller & Son, 359 Wyman's Exchange.

FLAT OF FIVE ROOMS WITH piazza, to let, at 55 Pond st.; modern improvements. Inquire Hogan Bros., 92 Concord st.

5-ROOM UPPER FLAT AT 25 BURlington ave., to let. 6-room tenement at 63 Tyler st.; modern conveniences. Inquire on premises.

FURNISHED ROOMS TO LET; GAS and bath. $1 upwards. Mrs. McMillan, Gallagher House, William st.

TENEMENT OF FIVE ROOMS TO let. Apply to Mrs. Cole, 33 North st.

FOUR-ROOM TENEMENTS THAT are really clean and desirable with separate toilet and cellar. Best of neighborhood and location. George E. Brown, 79 Chestnut st.

MODERN 8-ROOM HOUSE TO LET; stable and auto shed, hard wood floors, steam heat, set tubs at 103 So. Loring st. Inquire at 118 So. Loring st. Tel. 2848-3.

5-ROOM TENEMENT TO LET; bath, hot water, $12.00, at 165 Grand st. Apply Schutz Furniture Co., 332 Middlesex st.

FIRST CLASS TENEMENT IN A desirable location in the highlands, to let; good lot of land $16 per month. Apply to Eugene G. Russell, 407 Middlesex st.

BARN TO LET, FOR THREE horses and lots of carriage room; would make a fine place for a garage, near Westford st. $6 a month. Apply to Eugene G. Russell, 407 Middlesex st.

MODERN 5-ROOM FLAT AND large open attic, to let; hardwood floors, hot and cold water, open plumbing, steam heat, gas and electricity for lighting; electric bells and speaking tubes; large lot of land for garden, in the most desirable part of the Highlands. Price $20 per month. Apply to Eugene G. Russell, 407 Middlesex st.

FIVE ROOM LOWER TENEMENT to let at 112 Chapel st; also five-room upper tenement at 106 Chapel st. Apply to Mr. Kelley, 108 Chapel st.

LARGE HOUSE TO LET AT 815-819 Merrimack st. Suitable for large family or lodging house. Rent reasonable. C. A. Richardson, Five Cent Savings Bank.

6-ROOM FLAT TO LET, WITH ALL modern conveniences; hot and cold water, set tubs bath, steam heat, large veranda at 74 Walker st., off Broadway. Inquire 702 Hildreth bldg. Tel. 1888.

NEWLY FIXED UP FLATS AT 41 and 58 Elm st., to let; 4 and 5 rooms each. One flat 4 rooms, 149 Cushing st., $1.50 a week; one big 7-room tenement, 43 Prospect st., $10 month. Inquire Jos. Flynn, 11 Chapel st.

UPSTAIRS FLAT OF 5 ROOMS AT 177 Stackpole st., to let; rent $15. Bath, pantry, hot and cold water, wash trays, hardwood floors, gas and electric light. Inquire Geo. Fairburn, 359 High st.

5-ROOM TENEMENTS TO LET; COR. Agawam and Griffin sts. Just been remodeled; up to date, $2.50 and $2.75 per week. Inquire of Greenwood Bros. or O. O. Greenwood, 180 Hale st. Tel. 3615-1 or 835-13.

SITUATIONS WANTED

YOUNG MAN, PANTS AND VEST maker, desires to work weekly, or piece, regular. G. C., 63 Brookings st. Tel. 2873-2.

WOMAN WANTS ONE OR TWO children to mind, to be taken home nights. Address 164 Warren st.

STORAGE FOR FURNITURE. Separate rooms $1 per month for regular $2 two-horse load. The dryest and cleanest place for storage in Lowell. Telephone connection. O. F. Prentiss, 356 Bridge st.

TO LET

5-ROOM TENEMENT TO LET; VERY bright and pleasant, with separate front and back doors and yard; very handy location; only $2.25 per week. T. H. Elliott, 64 Central st.

EXTRA PLEASANT AND CONVENIent 3-room tenement in first class location, to let, only $1.75 per week; in perfect repair and thoroughly clean. T. H. Elliott, 64 Central st.

FOUR-ROOM TENEMENT TO LET. 242 Thorndike st., near South common.

HOUSE TO LET AT SO. END SALISbury beach; 6 room cottage; from Aug. 15 to Aug. 31. A 3-room cottage to let from July 29 the rest of the season, well furnished. Apply Mrs. R. C. Malnes, Amesbury, Mass.

COTTAGE OF SIX ROOMS IN GOOD repair, to let, at 26 Cedar st. Rent reasonable.

SPECIAL NOTICES

SPECTACLES LEFT BY SOMEONE, by mistake, at 21 First st., about July 14.

MRS. C. H. CARR, DRESSMAKER, wishes to inform her customers that she will be pleased to meet them at 196 Appleton st. Also rooms to let.

W. T. GRIFFIN, 180 APPLETON ST. Summer prices for coal; stove, egg, $7.00; No. 1, $7.75; No. 2, $6.50. Owl coal the same as 1 bag, $7.13. Send in your order. Also coke and hard slabs and kindling wood. Tel. 662.

I BUY SECOND HAND FURNITURE of all kinds. Highest spot cash prices paid. A. S. Edwards, 531 Dutton st. Tel. 1276-5.

PIANOS AND ORGANS TUNED AND repaired. Tuning $1.00. J. Kershaw, 193 Cumberland road.

BUNTS NO. 1 KILLS LICE ON children. Excellent for dandruff, moth itching, ivy poison, hives, mange, salt rheum, falling hair. 25 cents at Cadis & Burkinshaw's.

LIMING CO., CHIMNEY EXPERTS —Chimneys swept and repaired. Residence 1175 Bridge st. Tel. 945.

THE SUN IN BOSTON—THE SUN IS on sale every day at both news stands of the Union station in Boston. Don't forget this when taking your train for Lowell.

REAL ESTATE FOR SALE

7-ROOM COTTAGE IN NORTH Chelmsford, for sale; modern conveniences; one minute to car line; 1500 sq. ft. land; price $2200. Address D 61, Sun Office.

BARN 40x50 FOR SALE—THAT ON 20,000 sq. feet of land would make good tenement. We have sewer, gas and water. Would like to talk with some contractor. Call and see me. John Keefe, 245 10th st.

HOUSE LOTS ON 10TH AND MT. Pleasant st., for sale. Apply John Keefe, 245 Tenth st.

FOUR TENEMENT AND COTTAGE near Davis sq. for sale. 4 rooms to each tenement and 6 rooms in cottage; 4300 feet land. Rents $600 a year; $3500. Abel R. Campbell, 417 Middlesex st., cor. Thorndike.

COTTAGE ON WESTFORD ST., FOR sale, near Wilder st. 8 rooms, bath, furnace, set tubs; fine condition; $2700. Abel R. Campbell, 417 Middlesex st., cor. Thorndike.

THREE COTTAGES FOR SALE; (new), near Aiken ave. Bath, furnace heat; hardwood floors; rent for $480 a year. A fine investment. $4600. Abel R. Campbell, 417 Middlesex st., cor. Thorndike.

SEVERAL DESIRABLE HOUSE lots at Old Orchard, Me., for sale cheap. Write or apply today to Eugene G. Russell, 407 Middlesex st.

Splendid Pasture

To let, splendid pasture land for horses. Beautiful spring water from trout brook. $6.00 for the season. Gregoire's farm, Tyngsboro, just above Lakeview. Inquire at Gregoire's Millinery Store, 145 Merrimack st.

DWYER & CO.

PAINTERS' DECORATORS AND PAPER HANGERS

Estimates on all kinds of jobs, large or small, at 170 Appleton street.

MANUFACTURERS OF

Cabinet Work of All Kinds to Order

Stores and offices fitted up. Wood turning, jobbing and repairing. Old furniture repaired and finished. New furniture made to order.

46 Fletcher Street Telephone

F. W. CRAGIN & CO.

LOWELL, MASS.

A LITTLE NONSENSE

IN DARKTOWN.

"De man dat puts his energies into givin' advice"—

"Is what?"

"Is like a pusson dat 'd rather lend out his lawn mower dan cut his own grass."

IN DARKTOWN.

"People don't allus like to abide by de consequences of der own actions."

"In what way?"

"De feller dat rocked de boat is likely to holler de loudest foh help."

HIS OPINION.

"I hab no use for de man dat talks about hisself an' how honest he is."

"Why not?"

"He allus sounds like he was runnin' kind o' short o' references."

A FOOL.

"One o' de mos' curiosest things about a fool"—

"Is what?"

"Is de way he'll holler and git mad if you don't let him show off his misfortune."

HER EXPERIENCE.

Little Boston Black—What's a critic, ma?

Ma—A critic, meh son, am one who neber approves of anything.

SURE ENOUGH.

"I wonder what de fust plug hat was invented for?"

"Well-uh-good Lawd, sah—if 't wuzn't for plug hats whet would dem white tragendiums an' nigger preachers w'ar on deir heads?"

SUMMER RESORTS.

BUNGALOW TO LET AT OLD ORchard, Me., for September; pleasantly situated, three bed rooms and kitchen; $8 per week. Tel. 3578-4.

CAMP TO LET—5 ROOMS, ALL screened; large piazza, with boat, at Keyes' pond, Groton road, Westford. Apply to Mr. Hickson, Normal school Lowell, or on premises.

NEW HOUSE HAMPTON BEACH to let; special rates for Aug. 31 and over Labor day. Inquire Mahoney, 870 Lakeview ave.

SIX FURNISHED COTTAGES TO let at Salisbury Beach; $8 to $10 per week, excepting holidays; ½ minute walk from centre. Apply Mrs. M. Allen, 551 Essex st., Lawrence.

CAMP TO LET, NEAR BEAVER Brook, N. Pelham, N. H. Well furnished, boats, swings, spring water; wood for use. Near store and post office. 7 minutes from electric cars. Call at 91 Church st.

THREE ROOM CAMP FOR SALE; motor boat, boat house, floating wharf, on north side of Merrimack; three minutes' walk from Stanley's; price $350. Address 24½ French st., Methuen.

Hampton Beach, N. H. LOW RATES FOR JULY

At the Pelham. Most beautiful beach on the coast; many places accessible by trolley, our modern hotel is on the beach front; leaflets sent. H. W. Ford, Prop.

WANTED

WANTED THE PERSON WHO bought a desk at 658 Middlesex st., July 21, to call as soon as possible. R. Cohen.

BOARDERS AND ROOMERS WANTed. Ladies $2.00, Gentlemen $2.50. Electric lights, hot and cold water, baths, steam heated rooms. Quincy House, 55 Lee st. Mrs. McGregor sets a first class table and her bed chambers are clean in every respect.

CHILDREN WANTED TO BOARD at a good place in the country. Address Mrs. Frederick Morkee, Kenwood, Dracut, Kilby st., cement house.

BOARDERS AND ROOMERS WANTed. Ladies $2.25, gentlemen $2.75. Hot and cold water baths, steam heated rooms. Fleming House, 11 Rock st.

CAMP AT LONG POND to let by the week, month or balance of season.

Beautiful shore front lots, with fine shade trees on each lot, for sale on easy terms.

REMEMBER these lots are within a 5 cent fare of Lowell, with gently sloping, gravelly beach; are near electrics, but far enough away to avoid the noise and nothing to compare with them can be bought near Lowell. For price and terms see

W. E. DODGE

22 CENTRAL STREET

FOR SALE

LIGHT WAGONS, SUITABLE FOR butcher, laundry and grocery deliveries, with harnesses, for sale. Inquire 80 Plain st.

RESTAURANT FOR SALE; BEST corner in the city; seats 50 people. The best equipped in the city. Ranges, cookers, steam tables, cash register, safe; bar, seats 21 people; on easy terms or trade for real estate, or mortgage on the same. Apply at Lane House, 318 Central st.

IRISH TERRIER PUPS, THOROUGHBREDS, two months old, for sale. Fred Hennessey, Walker st., opposite Lamson's Consolidated Store Service Co.

CARRIAGE SHOP FOR SALE CONsisting of horse shoeing and general jobbing; also paint shop with tools and stock. For particulars write to F. B. Currier, 35 Howe st., Methuen, Mass.

HIND PART OF A THREE TIER wood wagon, for sale; good condition. A. A. Brown, 73 Inland st. Tel. 2320.

SAW AND WOOD TURNING MILL for sale; good business, custom sawing and manufacture tool handles. Price $2000. Part on time. Write J. M. Hull, Madison, Conn.

UPRIGHT PIANO FOR SALE; little used, standard make; low price for quick sale, at 65 Dover st.

BEEF COW FOR SALE, IN EXCELlent condition. 408 Central st. Tel. 1554.

POULTRY FOR SALE

MRS. HAVEN'S BABY CHICK CURE will cure white diarrhoea in baby chicks in two hours, or money refunded. Sold at J. B. Cover's, 159 Middle st.

The Taylor Roofing Co.

Are sole agents for Manley's Rubber Roofing for Lowell and adjoining towns —All goods delivered to any part of the city free of charge. 30 years practical experience at roofing. Galvanized nails used for shingling. Shop and residence 110 Humphrey St. Tel. 969.

THE SUN

IS ON SALE

AT BOTH NEWS STANDS

IN THE UNION STATION

BOSTON

LEGAL NOTICES

COMMONWEALTH OF MASSACHUSETTS. Middlesex, ss. Probate Court. To the heirs-at-law, next of kin and all other persons interested in the estate of Bridget McElroy, late of Lowell, in said County, deceased.

Whereas, a certain instrument purporting to be the last will and testament of said deceased has been presented to said Court, for Probate, by Mary McElroy, who prays that letters testamentary may be issued to her, the executrix therein named, without giving a surety on her official bond.

You are hereby cited to appear at a Probate Court, to be held at Cambridge in said County of Middlesex, on the tenth day of September, A. D. 1912, at nine o'clock in the forenoon, to show cause, if any you have, why the same should not be granted.

And said petitioner is hereby directed to give public notice thereof, by publishing this citation once in each week, for three successive weeks, in The Lowell Sun, a newspaper published in Lowell, the last publication to be one day, at least, before said Court, and by mailing post-paid, or delivering a copy of this citation to all known persons interested in the estate, seven days at least before said Court.

Witness, Charles J. McIntire, Esquire, First Judge of said Court this twenty-second day of July, in the year one thousand nine hundred and twelve.

W. E. ROGERS, Register.

CITY OF LOWELL

Commonwealth of Massachusetts

City Clerk's Office, July 21, 1912.

Notice is hereby given as required by Section 21, Chapter 413 of the Acts of 1911 (the city charter) that the following orders have been proposed in Municipal Council, and have been assigned for consideration to a meeting of said council to be held Wednesday, July 31st, 1912, at two o'clock p. m., to wit:

Order to borrow twenty-two thousand dollars ($22,000) and appropriate the same for building a public comfort station.

Order, to borrow seventy-five thousand dollars for the completion of new wells, new pumping station and new reservoir, and for increasing and improving the water supply in the Lowell Highlands and other sections of the city of Lowell, by enlarging the distribution system of water works.

By order of the Municipal Council,

STEPHEN FLYNN, City Clerk.

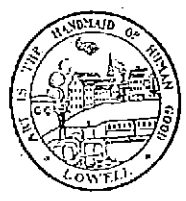

FREE TO THE SICK

It matters not the name of the disease you are suffering with, how many physicians you have taken treatment with, do not be discouraged. DR. TEMPLE'S TREATMENT WILL CURE YOU. Cancers, Tumors, all Acute and Chronic Blood and Nervous Diseases of Men and Women, Hydrocele, Varicocele, Stricture, Prostatic Diseases, Piles, Fistula, Fissures, Urinary and Sexual Diseases WITHOUT the USE OF THE KNIFE. Diseases of the Eye, Ear, Nose, Throat, Stomach, Liver, Kidneys, Bladder, Bowels and Rectum, Epilepsy, and all Nervous diseases.

Terms are always made to suit the convenience of anyone applying for treatment, and very reasonable charges. Do not treat elsewhere until you have investigated methods and terms. Lowell office, 97 Central Street, Manoir Block, Wednesdays, 2 to 4; 7 to 8. Sundays, 10 to 12. Consultation, Examination, Advice FREE.

Lawrence Office, 98 Court st. Hours Daily, 10 to 8; also by Appointment.

HELP WANTED

GRAVEL ROOFERS WANTED; first class men; no drunks, some for Andover, Mass, job. Write W. I. Lombard Co., Portland, Me.

DISHWASHER WANTED AT ONCE. Apply at the Weston House, 63 Brookings st., first street above Merrimack Square theatre.

AN EXPERIENCED STENOGRAPHER and bookkeeper combined, wanted. One who is accurate and understands figuring percentage and discount. Apply T. Costello & Co., 242 Central st.

TABLE GIRL WANTED AT ONCE. Apply 61 French st.

SIX NEAT APPEARING YOUNG men wanted, between the ages of 18 and 21 to travel on good paying proposition. Apply 6.30 to 8 p. m. H. L. Wells, Merrimac Hotel.

EXPERIENCED TABLE GIRL wanted at 217 Appleton st.

TABLE GIRL WANTED AT 8 DUTTON st.

STEADY AND RELIABLE MAN wanted like position in grocery store; eight years experience. Address Box 51, Chelmsford, Mass.

ENGINEER AND WASHMAN Wanted. Apply at once. Andover Steam Laundry, Andover, Mass.

BOY 15 YEARS OLD WANTED TO learn milk business. Apply 702 Hildreth st.

MAN WANTED FOR ASBESTOS plant to take charge of setting, ordering of yarns and to become generally useful in the asbestos business. This is a good opening for the right man in a new business growing rapidly. Apply with full particulars as to age, previous experience, wages required, etc., to Box C 9, Sun Office.

MEN WANTED FOR FIREMEN and brakemen on railroads in Lowell vicinity; $80 to $100 monthly; promotion, engineer or conductor; experience unnecessary; no strike; age 18 to 35. Many positions for competent men. Railroad Employing Headquarters. Thousands of men sent to positions. State age. Railway Association, Dept. 55, 227 Monroe st., Brooklyn, N. Y.

AGENTS—READ THE AGENTS' Magazine. 4 months, 10c. Agents' Magazine, Chicago, Ill.

20 SHOVELERS WANTED AT ONCE. Apply to John A. Heatey, Granitville, Mass.

GOVERNMENT WANTS POST OFfice clerks, carriers, $85 month. Lowell examinations coming. Coaching free. Franklin Institute, Dept. 158 R., Rochester, N. Y.

EARN $10 WEEKLY ADDRESSING postcards at home. Bunch of cards and particulars 10c. G. W. Keene, Station D, Grand Rapids, Mich.

WORSTED DRAWING ROOM HELP wanted. Worsted twisters and spinners. Apply Hillsborough Mills, Wilton, N. H.

Stitchers Wanted

We need 4 back stay stitchers, 4 closers-on, 4 top stitchers, and can use operators on many other parts. Derry Shoe Co., Derry, N. H.

Weavers - Wanted

TALBOT MILLS

NORTH BILLERICA

Knitters---Loopers

EXPERIENCED AND LEARNERS

Steady Work Guaranteed

Shaw Stocking Co

A Young Man

17 or 18 years old, who wishes to learn the business of a specialty store and is willing to start for a small salary, can find an unusual opportunity at The White Store, 115 Merrimack st.

—WANTED—

Hosiery Boarders

LEARNERS TAKEN

APPLY

MIDDLESEX CO., WARREN ST.

Carroll Bros.

Plumbers, Steam Fitters and Sheet Metal Workers

36 Middle St. Telephone 1050

MONEY TO LOAN

LOANS

to mill operatives, clerks and housekeepers at 12 per cent, payable in weekly payments. No investigations or red tape. No delays; you get the money same day of application. Business strictly confidential. Two private offices.

Equitable Loan Co.

Rooms 202-203 Hildreth Bldg., up one flight at head of stairs.

Tel. 1888

LOST AND FOUND

BOSTON TERRIER LOST, DARK brindle, white chest, bat ears, straight tail. Reward if returned to C. C. Hedrick, 201 Nesmith st. Tel. 2613.

MESH BAG FOUND JULY 23, CONtaining sum of money. Owner can have by proving property and paying advertising charges at 19 Sparks st. Call evenings.

BROWN LINEN CARRIAGE ROBE lost Tuesday noon on Middlesex st., about opposite Adams Hardware store. Reward if returned to Dr. C. H. Leland, 292 Merrimack st.

GENTLEMAN'S GOLD WATCH AND chain, lost July 8th, between Centralville bridge and the post office. Reward if returned to the Criswell Optical Co., Bridge st.

SUM OF MONEY LOST SUNDAY night on Fifth st. Bridge sts. Liberal reward if returned to 5 Fifth st.

KNIGHTS TEMPLAR PIN, STUDDED with three diamonds, lost, between post office and 307 Westford st. Finder will be suitably rewarded for return to 99 Westford st.

MISCELLANEOUS

E. F. GILLIGAN CO., PAINTERS, paper hangers, kalsomining, hard wood floors polished; all work done at reasonable prices. Estimates furnished on all work. Res. 211 Fabet st. Tel. 2607-2.

WASHING OR HOUSE CLEANING wanted by a good capable woman. Inquire at 112 Church st.

ELIE COTE, GENERAL CONTRACtor for well digging, cementing and stone work of all kinds. R. F. D. No. 1, Lowell, Mass.

DRINK GLORIA FOR HEALTH. Sold everywhere.

Dr. E. A. Kent

DENTIST

When you want to have your teeth attended to, either for extracting or filling, or even if you want a new set of teeth, try Dr. Kent. You can always be sure that your work will be the best and most satisfactory. It is very important that you should always get the best and Dr. Kent is prepared to attend to your wants at short notice. Once a customer always a customer.

407 Middlesex St.

FOR SALE

NEAR WENTWORTH AVE.

A splendid 7-room cottage with bath, hot and cold water, gas and fair size lot of land. Price $1900.

FOUR TENEMENT HOUSE NEAR FISHER ST.

In good condition, 5 and 7-room tenements, bath, hot and cold water, gas, furnace heat. Price $4600.

NEAR POWELL ST.

A cosy 7-room cottage, cemented cellar, hot water heat, set tubs, large lot of land, several fruit trees. Price $2000.

NEAR CRESCENT ST.

An up-to-date 7-room cottage with bath, hot and cold water, furnace heat, gas, set tubs, hardwood floors, cemented cellar, all in good condition. Look at it and then make an offer.

Eugene G. Russell

407 MIDDLESEX STREET

CUT GRANITE FOR SALE

All the cut granite, front of first story of Y. M. C. A. building in Hurd St. must be sold and removed at once.

W. A. LEW

Steam dyeing and cleansing of ladies' and gents' wearing apparel. 30 years in the business.

30 JOHN STREET

WE CARRY A COMPLETE LINE OF

HOUSEHOLD FURNISHINGS

AT LOWEST PRICES, AND ARE SOLE AGENTS IN LOWELL FOR THE CELEBRATED

CRESCENT RANGE

PETER DAVEY

134 MARKET ST. TELEPHONE CONNECTION 79-2

FURNITURE DEALER. UNDERTAKER. FUNERAL DIRECTOR

50 Machinists Wanted

We want half a hundred first-class machinists of all grades, including lathe, planer, milling machine and floor hands; also some general machinists, tool and die makers, and one or two wood pattern makers. No labor trouble, only big demand for first-class machinists. Permanent work.

We have excellent opportunities for young men of several years' experience on machine tool work in the big machine shops of Worcester City. If you desire advancement or a bigger rate of wages, here's your chance. Men who can read blue prints and do close work desired.

Apply in person or write direct to DONALD TULLOCH, secretary Worcester Labor Bureau, 44 Front Street, Worcester.

THE SUN'S DAILY PICTURE PUZZLE

SUMMER RESORT COSTUMES.

Sometimes you may mistaken be,
No matter if you think you're cute.
The clerk on ten or less per week
May sport a white wool, so to speak,
The millionaire a bagey business suit.

Find a millionaire.

ANSWER TO YESTERDAY'S PUZZLE.

Lower left corner down, nose under chin.

TRAINS TO AND FROM BOSTON

SOUTHERN DIV. | WESTERN DIV.

To Boston Lve.	To Boston Arr.	From Boston Lve.	From Boston Arr.	To Boston Lve.	To Boston Arr.	From Boston Lve.	From Boston Arr.
5.12	5.50	5.00	5.41	6.06	7.35	6.50	8.06
6.25	7.20	6.14	7.12	8.06	9.06	8.23	9.25
6.48	7.30	7.23	8.28	9.05	10.13	9.31	10.29
16.05	7.52	7.58	8.45	16.10	11.12	10.55	11.56
7.00	8.00	x7.21	8.25	11.05	12.15	11.50	12.54
7.21	8.05	8.00	8.47	12.02	1.15	2.31	3.39
x7.35	8.45	8.30	10.07	2.17	2.42	5.31	4.49
7.38	8.55	11.05	1.25	3.17	6.03	6.11	6.14
7.53	9.38	11.35	12.07	7.06	8.19	6.01	7.01
10.16	10.22	12.31	1.05	8.36	11.14	7.01	7.59
9.05	10.25	1.00	2.07			8.35	10.39
9.35	11.01	2.00	2.46				
10.23	11.10	3.00	3.59				
11.05	11.45	6.17	5.07				
12.13	1.00	4.00	4.56				
1.05	2.25	11.10	8.32				
2.30	3.27	5.00	5.57				
3.23	4.05	15.21	1.25				
3.35	4.15	5.27	6.18				
4.37	5.31	15.51	7.00				
5.25	6.15	6.10	7.15				
10.11	7.11	7.00	7.58				
6.17	7.00	8.00	9.06				
7.13	7.52	10.05	11.18				
9.45	10.27	11.17	12.13				

SUNDAY TRAINS

WESTERN DIVISION

8.20	9.30	8.05	9.05
12.55	1.15	12.0	1.00
3.0	3.05	2.14	3.21
5.15	7.00	3.45	4.46
8.50	10.02	5.20	6.32
		8.40	9.42

SUNDAY TRAINS

SOUTHERN DIVISION

4.38	7.24	9.0	1.00
7.31	8.00	10.00	10.45
8.15	9.01	11.50	12.05
8.45	9.41	1.00	1.54
9.24	10.12	2.00	2.42
10.20	11.21	5.00	5.55
3.25	4.20	7.00	7.45
5.10	6.00	9.15	10.00
6.27	7.05	10.15	10.55
7.31	8.17	10.30	11.30
8.28	9.27		

References:

x Runs to Lowell Saturdays only.
a Via Lawrence Junction.
b Via Bedford.
c Via Salem Jct.
z Via Wilmington Junction.
n Will not run September 2.

LOCAL NEWS

You want printing, Tobin's Printery.

Try Lawler's for Printing, 79 Prescott

Interest begins Saturday, Aug. 3, at the Central Savings Bank.

Mr. Oscar Savoie of "L'Independant" of Fall River is visiting friends in this city.

The Misses Catherine and May Delaney of Walnut street are sojourning at Nahant beach.

Mrs. James B. Gilman and Miss Edith Gilman are at Provincetown for this week.

Mr. and Mrs. J. E. Nolet and their two children are spending the summer months at their camp at Silver Lake.

Mr. M. E. Sousa, the Gorham street merchant, and family are enjoying the sea breezes at Old Orchard.

Mrs. C. M. Dickey of the New American House is spending the summer at the New Sea View hotel, Oak Bluffs, Mass.

The family of Dr. J. T. Donohue has gone away for the summer. Dr. Donohue, however, will remain in town to attend to many appointments made.

Miss Mary Beardon of Marginal street and Miss Betty Powers of Fletcher street are enjoying the ocean breezes at Hampton beach.

George C. Schicks of the Belvidere Family Drug store is spending the week at Schicks-Villa, his summer cottage at Lake Mattawanakee, Forge Village, Mass.

Hugh P. Rogers, who has been visiting friends and relatives in this city, has returned to Hamilton, Ont., where he holds a responsible position with the Zimmerman Mfg. Co.

Among the United States patents recently granted and secured through the office of Chas. Gardner W. Pearson were one to William G. Parker upon a last and upper protector. This is a simple and ingenious device which has already gone into extensive use.

Mr. and Mrs. Thomas Lapointe, the former state chief ranger of the Catholic Order of Foresters of New Hampshire, and Miss Eva Rocheleau, all of Franklin, N. H., were yesterday the guests of Dr. Adelard Payette of James street, and Mr. Hormisdas Gervais of Chelmsford street.

Miss Vitaline Desforges of Lynn and Miss May Hanford of this city, who were the guests of Mr. and Mrs. Marcel Hebert of North Billerica, have returned to their respective homes.

Mr. Trefle Thibault and the Misses Philomene and Louisiane Moquin of Manchester, N. H., were the guests of Mr. and Mrs. Marcel Hebert of North Billerica.

Messrs. N. W. Matthews, Jr., P. P.; William Nelson, P. P.; Samuel Holgate, P. G. P., and John Orrell, P. G. P., of Waverly lodge, Sons of St. George, are attending the annual convention of the order now in session at Waltham, Mass. The former is the regular representative of Waverly lodge for the term.

Personals addressed to this office must be signed to insure publication. There are vicious people who send personal items to newspapers for the purpose of injuring either the newspaper or party or parties named in the item. Editors are not blind readers and cannot anticipate evil doers, and for the protection of the paper and the public, it is necessary that all personal items should be signed.

FUNERAL NOTICES

TATTERSALL—The funeral of Mrs. Elizabeth Tattersall will take place Friday morning at 8.15 o'clock from the home of her daughter, 8 Stanley street. There will be a funeral high mass at St. Michael's church at 9 o'clock. Funeral Director James W. McKenna in charge.

TINKER—Died, in this city, July 22, at his home, 11 Elm street, Henry Wilson Tinker, aged 79 years, 3 mos., 21 days. Prayers will be held at the home, 11 Elm street, at 2 o'clock, Thursday afternoon, and the funeral services will take place at the First Baptist church on Church street, at 2.30. Friends are invited. Undertaker Geo. M. Eastman in charge of the arrangements.

CROCKETT—Died in West Billerica, July 23, at the home of his parents, Eugene G. and Estella G., Kenneth Leon Crockett, aged 9 months and 11 days. The funeral will take place at 2.30 p. m., Thursday at the chapel of the Lowell cemetery. Friends invited without further notice. The funeral arrangements are in charge of Undertaker George W. Healey.

McDOUGALL—Agnes Henrietta McDougall, aged 2 years, daughter of James A. and Marcella, died this morning at the home of her parents, 11 Ellis court. The funeral will take place Thursday afternoon at 2.30 o'clock and the burial will be in St. Patrick's cemetery in charge of Undertakers J. F. O'Donnell & Sons.

DEATHS

TATTERSALL—Mrs. Elizabeth Tattersall is well known resident of Centralville, and a devout attendant of St. Michael's church, died very suddenly this morning at the home of her daughter, Mrs. Thomas Barry, No. 8 Stanley street, aged 57 years. Mrs. Tattersall is survived by her husband, William H. in England; two sons, John in England, Benjamin, of Sackett's Harbor, N. Y., and one daughter, Mrs. Thomas Barry, with whom she made her home; also three brothers, Thomas Reynolds of San Francisco, Cal., and James and John Reynolds of New Bedford, Mass.; four sisters, Mrs. Kate Whittacker of England, Mrs. Agnes Howarth of Pawtucket, R. I., Mrs. Margaret Bethel of Lawrence, Mass., and Mrs. Annie McMahon of New Bedford, Mass.

FUNERALS

COOK—The funeral of George H. Cook took place yesterday from the home of his sister, Mrs. P. C. Douglas. The services were conducted by Rev. William M. Washington, curate of St. Anne's Episcopal church. The bearers were P. C. Douglas, H. L. Douglas, John Smith and James Cook. Burial was in the family lot in the Edson cemetery. C. M. Young was in charge.

McNAUGHTON—The funeral of Miss Marion McNaughton took place yesterday afternoon from the home of her daughter, Mrs. M. J. Spencer, 53 Chapel street, and was largely attended. There was a wealth of floral tributes in memory of the deceased. The services were conducted by Rev. James W. Bancroft, pastor of St. John's Episcopal church. The bearers were Henry Spencer, Andrew Swapp, W. Chambers and James Murphy. The burial was in the Edson cemetery, where Rev. Mr. Bancroft read the committal prayers. The funeral arrangements were in charge of Undertaker J. B. Currier Co.

COOLEY—The funeral of Charles W. Cooley took place yesterday afternoon from the Battles home, 15 Belmont street. The services were conducted by Rev. S. W. Cummings, pastor of the First Baptist church. The body will be sent to Georgiaville, R. I., today for burial. Funeral arrangements in charge of the J. B. Currier Co.

McCUE—The funeral of Francis P. McCue took place yesterday afternoon from his home, 199 Fayette street, and was largely attended by relatives and friends, including a number from out of town. Among the latter were Mrs. Howard Smith of Providence, R. I., Mrs. Henry Burns of South Boston, and Mrs. John E. McCue of Manchester, N. H. Among the many beautiful floral tributes were a large spray from associates of deceased; spray from Webster street friends; spray from parents, and a spray from the sisters of deceased. The bearers were George E. Bell, James Bell, Fred Wright, John Brady, Lawrence Mullin and Frank Horn. Rev. Lawrence Tighe, O. M. I., conducted services at the Immaculate Conception church at 8 o'clock and also read the committal prayers at the grave in St. Patrick's cemetery, where the burial took place, in charge of Undertakers J. F. O'Donnell & Sons.

LEBEAU—The funeral of Jules Lebeau took place yesterday afternoon from the home of his parents, 107 Bridge street. The burial was in St. Joseph's cemetery under the direction of Undertaker C. H. Molloy.

BARNABY—The funeral of Marguerite Barnaby, infant daughter of Frank and Annie of 47 Church street, took place this afternoon at 2.30 o'clock. The burial was in the Edson cemetery in charge of Undertakers J. F. O'Donnell & Sons.

SUNBURNED WITH A VENGEANCE

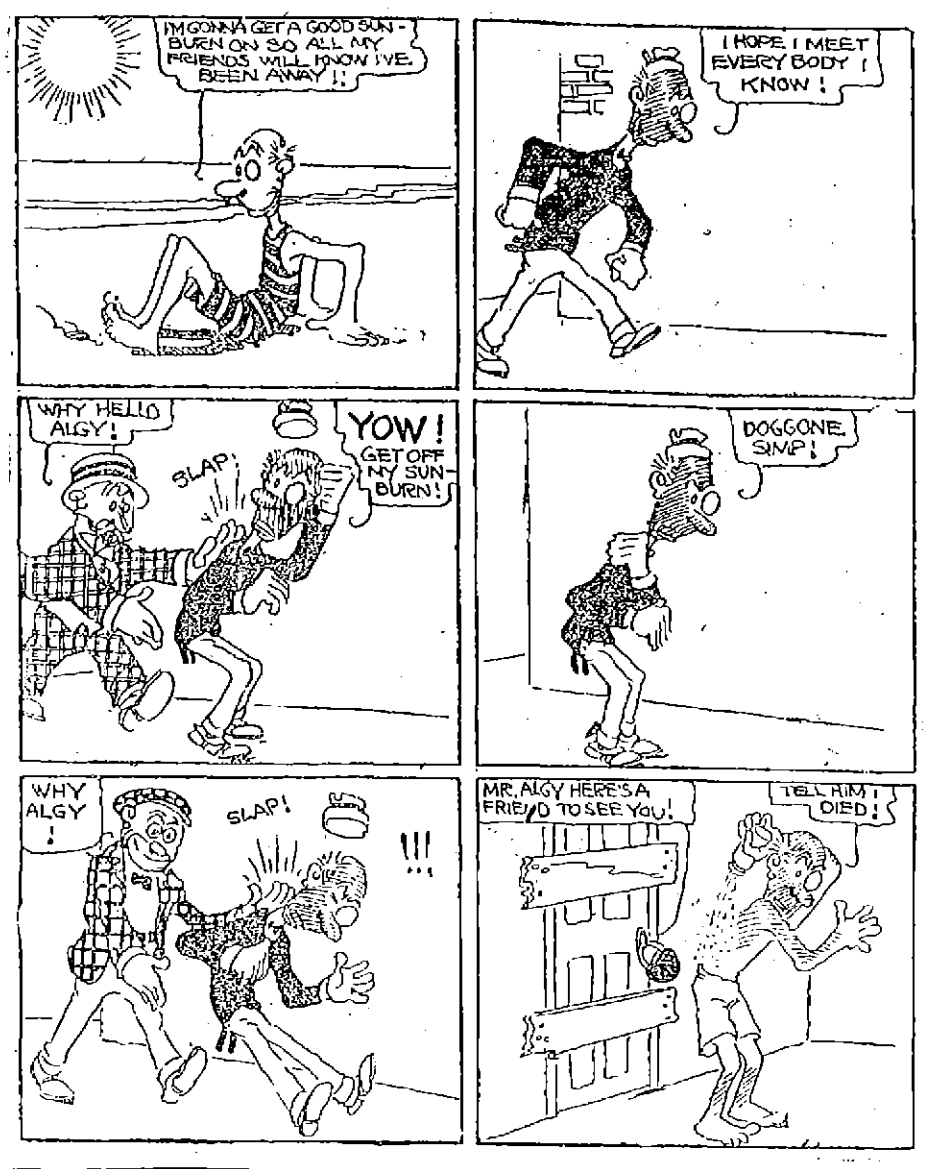

FRED RECORD

TRYING TO SWIM ACROSS THE ENGLISH CHANNEL

BOULOGNE, France, July 24.—Fred Record of Rochester, England, started from Cape Grisness this morning to swim across the English channel. The weather conditions were excellent. This is his second attempt to accomplish the feat.

CARD OF THANKS

We, the undersigned, wish to thank our many friends for their kindness in our recent bereavement, in the death of our beloved father, Hugh McInnis, also for their many floral offerings.

Signed,
Mrs. Bernard Brown,
Mrs. B. J. Bernard.

BUNTING CLUB NOTES

The regular quarterly meeting of the N. S. B. C. C. and A. A. will be held in the club house Friday evening, July 26, at 8 o'clock.

Business of meeting, to hear officers' reports and to transact any other business that may legally come before the meeting.

Walter Killerby has given notice to amend section 1 of article 3 of the club's by-laws.

President McNulty has given notice to amend section 1 of article 6 of the club's by-laws.

HORSE RAN AWAY

MOURNERS AT FUNERAL HAD NARROW ESCAPE

Several people had a narrow escape from injury yesterday morning when the horse owned by the Oblate Fathers of St. Joseph's parish ran away in St. Joseph's cemetery at the time of a funeral. Fortunately no one was struck, but the carriage was badly damaged.

While Rev. Joseph Blais, O. M. I., was reciting the committal prayers at the grave of Maurice Moge, who was buried yesterday morning, the horse was eating grass a short distance away. Suddenly the animal stepped on the cheek rein and the move tore the bridle away. The animal then feeling its freedom started at breakneck speed toward the home of the caretaker of the cemetery. It brushed by the assembly of mourners, but fortunately they all had time to get out of its way.

A few yards farther on the buggy was overturned and almost reduced to splinters. The wild horse kept up its mad race as far as the house, running over graves, and finally it was stopped and led into the stable.

Sacred Heart picnic, Genea club, Sat.

STANDARD OIL REDUCTION

NEW YORK, July 24.—The Standard Oil Co. of New York today announced a reduction of 15 points in the price of refined petroleum, making refined in cases 10.25 cents per gallon, refined in tanks 7.85 and standard white in barrels 8.15.

MORGAN RETURNS HOME

NEW YORK, July 24.— J. P. Morgan returned home today on board the steamer Olympic after an absence of nearly seven months, during which time he has traveled over most of eastern and southern Europe and North Africa.

The engagement of Mr. Andre Lamarre and Miss Louise Leblanc, two popular young people of this city, is announced, the wedding to take place on Aug. 12.

The Real Test of Strength
Is "Time and Endurance"

For eighty-four years this bank has served well the public of Lowell.

We solicit and appreciate small accounts.

We want our depositors to depend upon the use of the Bank's Funds—consistent with sound banking principles.

We offer Safe Deposit Boxes in our modern steel vault, for $4.00 per year.

We issue Travelers' Cheques and Letters of Credit, payable throughout the world.

Our directors are men of diversified business interests.

The Old Lowell National Bank

(An old bank with modern methods).

Chas. M. Williams, Pres. J. Henry Boardman, Cashier

ANNUAL REUNION

OF FORMER PUPILS OF ST. JOSEPH'S COLLEGE

The board of directors of l'Association des Anciens Eleves du College St. Joseph met at the home of one of the officers in Beaulieu street last night and transacted considerable business relative to the first reunion of the association which is to be held in this city on Aug. 15.

President Wolfred P. Caisse, Jr., occupied the chair, and many points of interest were discussed. It was unanimously voted to invite Mayor James E. O'Donnell to respond to the toast, "The City of Lowell," at the banquet which will be held in the college hall on Aug. 15, and Rev. Joseph Blais, O. M. I., was chosen temporary secretary of the association.

At the close of the meeting liquid refreshments and ices were served and it was voted to meet again at the home of the treasurer, Mr. Joseph Montminy, next Wednesday evening.

LOWELL MAN CHOSEN

The many friends of Mr. Earl A. Beaupre of this city will be pleased to learn that he has been chosen general manager of La Troupe de Comedie Francaise, which was recently organized in Lawrence.

Mr. Beaupre was at first selected as the advance agent of the company which is composed of P. Paul Marcel, the noted French artist, and his troupe which toured the country last year, and Mr. A. E. Robarge of Lawrence was made general manager. The latter, however, resigned his position a few days ago on account of going to western Canada, and the election of Mr. Beaupre took place. He will not take up his new duties until the early fall.

Mrs. J. Brennan and daughter Veronica have returned from Hampton and Salisbury beaches, where they spent their vacations.

CAPTAIN BALL

PLAYED AT THE GREENHALGE SCHOOL PLAYGROUNDS

On the Greenhalge school playgrounds yesterday afternoon an interesting game of captain ball was played between the Reds and the Blues, the latter winning the contest. The players for the Blues were Ruth Delaronde, captain; Odea Couture, centre; Helen and Beatrice Dowling, bases; Onida Lussier and Lucille Gadbois, guards; Alice Ducharme, captain's guard. The players for the Reds were Lena Patenaude, captain; Grace O'Neil, centre; Katherine Egan and Ethel Seaton, bases; Antoinette Landry and Zita Cummings, guards; Ruth Lagasse, captain's guard.

Lakeview, Wed. night, some dance!

The "IRONLESS" at Clothing, Haberdashers and Hardware stores—$1.50.

The Summer Cottage, the Bungalow and the Camp, should each contain a supply of

DISINFECTANT

It is an efficacious cleanser, a safe germicide and a delightful purifier.

GALLON 75c

FREE CITY AUTO DELIVERY

C. B. COBURN CO.

AT 91 Market Street.

Tickets to Yarmouth, St. John, Halifax

And All Points In the Provinces

—At—

MURPHY'S

TICKET AGENCY

18 Appleton St., Opp. Postoffice

Local agents for Metropolitan Line, Boston to New York.

OUR

Mammoth Sale

STARTED WITH A RUSH TODAY. WE DID OUR BEST TO WAIT ON THE CROWDS.

Record-Breaking Prices the Rule

DID YOU GET A

$3.00 Silk Petticoat at - - $1.59

$3.00 Raincoat at - - - $1.59

Cloth Suits - - $8.67, $10.67, $14.67

$1 Waists - 39c | $1.50 Waists 69c

$1 House Dresses - - 59c | $7.50 Sicilian Coat - $3.97

NO MEMOS, CHARGES OR TELEPHONE ORDERS DURING THIS SALE

New York Cloak and Suit Comp'y

12-18 JOHN STREET

Store Opens at 8, Closes at 12 Thursday

C. F. KEYES, Auctioneer

Office, Old Boston & Maine Depot. Storehouse and Commission Rooms, Green Street. Telephone 1485.

SATURDAY, JULY 27th, AT 3 O'CLOCK

TWO AND ONE-HALF STORY HOUSE, SLATED ROOF, OF TWO TENEMENTS AND ABOUT 2500 SQUARE FEET OF LAND AT NO. 19 FORT HILL AVENUE.

On the premises, regardless of any condition of the weather, I shall offer for sale this two-tenement house and about 2500 square feet of land to whomsoever will bid the most for it. There are two tenements of four rooms each. The one on the first floor has furnace heat, gas, toilet, back shed and separate back door. The upstairs flat has four rooms and bath, lighted throughout by gas and has back stairway. Both tenements are in excellent shape, the upstairs tenement rents for $14 a month and the down-stairs tenement rents for $12 a month.

Now, here is a grand opportunity for someone to purchase a two-tenement house to be occupied by small families, or would make an excellent single house for a large family. There is a good demand for small flats in this section of the city. Fort Hill avenue is one of the nicest locations in Belvidere, and this property is within one hundred yards of Andover street. Here is an opportunity for a man of moderate means as it is seldom that a two-tenement house is offered at public sale in Belvidere.

TERMS—$300 to be paid to the auctioneer as soon as struck off.

AT 3.30 O'CLOCK

A SEVEN-ROOM COTTAGE HOUSE AND ABOUT 2500 SQUARE FEET OF LAND AT NO. 23 FORT HILL AVENUE

I shall offer for sale on the premises this cosy, seven-room cottage and about 2500 square feet of land. The house consists of seven rooms, having four rooms, back shed, toilet on the first floor and three chambers on the second floor, and is lighted throughout by gas. The house is in first-class repair inside and out. This house I occupy myself, but it would rent for $18 a month. The lot has an area of 2500 square feet, and the house is situated well in front of the lot, giving a good large garden and four fruit trees.

Now, then, for someone who would like a seven-room house for themselves, here is their opportunity. It is almost impossible to find a cottage house in Belvidere for sale at any price. This property adjoins No. 19 and it would make a good investment for someone to purchase both parcels, as they could occupy the cottage and have the income of the two-tenement house.

The present owner will be on the premises Tuesday afternoon and evening, and will be pleased to show the premises. They can be bought at private sale by calling on the auctioneer before Thursday. A good mortgage can remain.

TERMS—$200 to be paid to the auctioneer as soon as struck off. Make all inquiries of the auctioneer, whom I have left in full charge.

C. F. KEYES.

THE WEATHER
Showers tonight and Thursday; moderate easterly winds.

THE LOWELL SUN

7 O'CLOCK

ESTABLISHED 1878 | LOWELL, MASS., WEDNESDAY, JULY 24, 1912 | PRICE ONE CENT

COSTS CITY $5000 FOR RIVER ROAD

Statement Issued By the County Commissioners Shows Entire Cost of the Road

Despite the fact that the city's finances are a little on the blink and retrenchment the watchword of the hour, the city is still in the borrowing business. The sum of $75,000 will be borrowed for the improvement of the water service $22,000 for a comfort or convenient station, and the county commissioners have called for a payment of over $5000 as Lowell's part of the expense in connection with the river road. The matter was taken up by the municipal council at its meeting yesterday afternoon and was referred to the commissioner on finance and the city solicitor. The town of Dracut, too, will have to help pay for the road and Alderman Cummings allows that all of the nearby towns to receive any benefit from the road should be made to share the expense. Mr. Cummings recalls the fact that Lowell had to bear part of the expense of the bridge in Tyngsboro and he believes the rule should work both ways. The legislature, however, has passed upon the matter and there is nothing for Lowell to do but to pay the freight. The following correspondence from the county commissioners is in the possession of the city clerk:

East Cambridge, July 20, 1912.

Mayor and Aldermen, City of Lowell, Mass.

Gentlemen: We transmit herewith a copy of the detailed statement as to the cost of the road on the north side of the Merrimack river, in Dracut, together with a statement requiring the city of Lowell to pay into the county treasury the sum of $5091.57, as its share of the expense.

We beg to add that it has been our endeavor in fulfilling the requirements of the act to keep the expenditures on this work at a most reasonable figure, notwithstanding the desire of other parties that a much larger expense be incurred by the county, city and town.

We are now informed by the chairman of the highway commission that the commonwealth will now proceed to finish the road as a state highway as soon as arrangements can be concluded with the street railway company as to the position of its tracks.

Very truly yours,
Levi S. Gould, Chairman.

COMMONWEALTH OF MASSACHUSETTS

Middlesex, ss.

At a meeting of the county commissioners of the county of Middlesex, holden at Cambridge on the first Tuesday of June, A. D. 1912.

In the matter of the construction of a highway in Dracut in said county, along the line of the street railway formerly the Boston & Northern Street Railway company, on the north side of the Merrimack river, as authorized and required by chapter 591 of the acts of 1910, said county commissioners have completed the said way, do now file in the office of the clerk of the courts in said county a detailed statement of the cost of the said way in the said county of Middlesex and of any land damages resulting therefrom, which detailed statement is as follows, viz:

Paid Michael Donough, account of contract	$12,920.47
Paid for engineering, surveying and expenses	781.30
Paid George L. Fowler, moving cottages	360.00
Paid Essex Co., C. E. Dunbar, attorney, land damages	256.85
Paid County of Essex, part of culvert	182.50
Paid B. A. N. Keyes, labor and stock	124.55
Paid Burnham & Davis, lumber and posts	90.07
Paid H. W. Tarbell, grading and seeding	93.44
Paid Frank S. Ham, labor and stock	56.95
Paid Thompson Hardware Co., fence wire, etc.	44.15
Paid Chelmsford Foundry Co., grates	19.00
Paid E. J. Wilson & Co., clay pipe	15.24
Paid Globe Newspaper Co., advertising	14.40
Paid Lowell newspapers	34.50
Paid American & Sun Co., advertising	8.50
Paid Boston Herald, advertising	6.20
Paid F. L. Crosby, team	5.00
Paid Edward J. Orcutt, fixing water supply	5.00
Total	$15,057.35
Credit:	
Received Boston & Northern St. Ry. Co., account of culvert	510.00
Net total	$14,547.35

The city of Lowell is therefore required to pay to the county treasury as follows:

Thirty-five per cent of $14,547.35, or $5091.57.

The town of Dracut is required to pay into the county treasury as follows:

Fifteen per cent of $14,547.35, or $2182.10.

These payments are to be made within thirty days of the filing of the statements. Signed,

Levi S. Gould,
Charles H. Richardson,
Chester B. Williams,
County Commissioners.

DEPOT NOTES

EXCURSION TO OLD ORCHARD TOMORROW

Several immigrants arrived in Lowell today on the Fall River train, coming from New York. They later took trains for North Woodstock, and Berlin, N. H.

All the trains coming to this city today were on schedule time and heavily loaded with passengers and baggage.

The special excursion train from Lowell to Old Orchard will leave the Middlesex street depot tomorrow morning at 5.30 o'clock. There has been a number of requests for tickets and it is expected that a big crowd will take the trip.

Frank Goss, baggagemaster at the local depot is confined to his home with a severe cold.

BLOCK PAVING

WORK ON GORHAM STREET JOB BEING RUSHED

Work on the block paving of the Gorham street hill, between Union and Walnut streets is progressing rapidly and one side of the street has been completed. The left hand side going up is all finished and the cars are now using the inbound track exclusively. Work has been started on the other side and it is expected that it will soon be finished.

John T. Gillespie, formerly of this city but now connected with a big gents' furnishing house in New York City, is in Lowell for a few days visiting his relatives and also renewing old acquaintances.

POLICE ARE BLAMED FOR MURDER PLOT

Trail Leading to Principals Slowly Clearing

ROSENTHAL'S WIFE WAS "MARKED"

According to the First Arrangements

NEW YORK, July 24.—The trail that leads to the men who formed the plot to slay Herman Rosenthal, the gambler, is slowly clearing and District Attorney Whitman believes today that from the bits of evidence gleaned here and there he will be able to show that the police system and even those higher up were behind the plot to silence Rosenthal before he could make further gambling revelations.

From Harry Vallon, gambler and one of the occupants of the "murder car," the public prosecutor has learned further facts that implicated "Bald Jack" Rose, close friend of Police Lieutenant Becker and who hired the gray automobile that took the gunmen to the scene of the shooting. Mrs. Rosenthal, widow of the gambler, told the grand jury Rose was Becker's closest friend and charged Rose was the lieutenant's gambling house collector.

With arrests of other gunmen, the public prosecutor expects to learn enough to involve Rose further in the murder plot and by so doing force him to make a full confession and reveal those who were behind the killing.

William Shapiro, driver of the "murder car," and Louis Libby, one of the car's owners, probably will be permitted to turn state's evidence, counsel for the pair having informed the police prosecutor that Shapiro knows all the men who were in the car and that if he does not know their names he will be able to identify them.

There were reports today that "Bridgie" Webber, now in custody of the police, had determined to tell all he knew. It was in Webber's poker rooms that the gunmen gathered before they went out to kill Rosenthal.

A large fund is said to have been raised by gamblers in the city to defend the prisoners now under arrest in connection with the case.

Meanwhile the investigation by the grand jury into the gambling situation and the revelations made by Rosenthal was continued today and there were reports that important indictments would be found.

There were reports at the district attorney's office today that the public prosecutor had information that indicated that the gray automobile which figured so prominently in the Rosenthal case was used merely as a "blind" and that the actual slayers of the gambler were concealed in the shadows of the hotel and after the killing mixed in the crowd. There were also reports that the first plans to do away with Rosenthal contemplated the killing of the gambler and his wife at their home. The police department today sent to every city in the country photographs and descriptions of the gunmen wanted for the killing of Rosenthal.

Aaron J. Levy, counsel for Shapiro and Libby, said today that his home had been entered last night and that he believed someone wanted to do him a bodily injury as there was no evidence that anything had been stolen. Mr. Levy stayed at his club until an early hour this morning and upon his return home found the doors of his apartment had been forced.

Justice Giegerich in the supreme court today dismissed the writ of habeas corpus sued out by "Bridgie" Webber, one of the prisoners in the Rosenthal murder case. The hearing of the writ of Sam Paul was adjourned until tomorrow.

The search for evidence in the Rosenthal case had taxed the resources of the detective bureau so severely that Deputy Commissioner Dougherty this afternoon temporarily increased the force. He summoned to headquarters 30 patrolmen who have previously done more or less detective work and who are familiar with the haunts of the gangsters, among whom Dougherty is making his principal search.

These men will be assigned to the detective bureau for five days and to stimulate their activity it is understood that any who unearth a promising clue will receive the much coveted position of first grade detective.

From this movement it is believed that the police still think that most of the men they are searching for have remained in the city and that a thorough search of the underworld may bring them to the surface.

Ball games at Genoa club, Saturday.

LOWELL PARTY VISITED PRISON

Cheerfully Greeted by Warden Bridges

AND INSPECTED THE INSTITUTION

The Prisoners Are Well Cared For

Through the courtesy of Representative Henry Achin, Jr., and Senator Erson B. Barlow, three Lowell men and two from Canada were shown through the state prison in Charlestown yesterday, and great courtesy was shown them by Warden Bridges and the other officials of the institution. The men in the party were Alderman Joseph Bourret of Louiseville, Que., Alfred Bourret of Montreal, Frank Ricard, Charles Bourret and a reporter of The Sun.

The trip was made in Mr. Charles Bourret's automobile, and when the party reached the state institution they were given a cordial reception by Warden Bridges, who, despite his 72 years, is still alert and very cheerful. The party were shown through all the buildings of the institution including a portion of Cherry Hill.

The first place visited was the large guard room, where the prisoners are allowed once each month to receive company. This is a large room, well lighted and guarded by three men. No one can leave this room unless the doors are unlocked from the outside. From there the party were taken into what is known as the old cell building. The prisoners who are confined to this building have more comfort now than they formerly had, for the cells are well lighted and very roomy, inasmuch as the partitions were thrown down and what was formerly two cells is now occupied by one man.

The cells are all very neat and they contain different articles which are made by the prisoners in their spare time. There are various sorts of fancy articles such as leather cases, watch fobs and various wooden articles, while in one particular cell there are numerous pieces of fancy embroidery and needlework. All those articles are for sale at reasonable prices and the receipts are turned over to the owner of the goods, who purchases material for other work.

The prisoner, whose name could not be learned, as the guards are forbidden to give any information of that sort received a postal card of the Titanic, and after securing what was needed for the construction of a miniature ship, he built the finest piece of work ever seen in the line of a ship. It is about four feet long and two feet wide. It is a very close likeness of the ship and is equipped with electrical lights and appliances. The price marked is $25.

From the cells the visitors were taken into what is known as Cherry Hill. This is a long, narrow corridor with cells on one side. These cells are used for prisoners who are dangerous. Once they are in the little apartment they would not come out again until they behave. They are fed and given all they need in their room, which is equipped with but two small skylights. At the present time, according to the guard, there are no prisoners in these quarters.

After leaving Cherry hill the group was led into the yard, where every Saturday the prisoners are allowed one hour and a half for baseball. This is a sort of a large park surrounded by buildings, but with ample space for a game. After crossing the park we were taken into the workshops which include five buildings and several departments. First there is the carpenter shop, then comes the shoe shop, where shoes are made to supply all state institutions of the commonwealth. Then there is the clothes shop, the trunk department, the mattress shop, hosiery and weave room. In the two last places the work is known as hard labor, for all is done by hand. In the weaving department are the old fashioned wooden looms which are being run by hand and feet.

Another interesting spot is the kitchen, where some 30 people are employed constantly. The chef is a Chinaman who was sentenced for life for the murder of a fellow-countryman. He is known as the "Stiletto man." Five barrels of flour are consumed daily in making bread, and be it said that the loaves turned out from the kitchen oven are very appetizing. There is also what is known as the soup kitchen, which is equipped with five large copper kettles for soup, and another very large one for tea or coffee.

The institution occupies 300 acres of land and confined in the buildings are 750 prisoners some sentenced for a few years, while others are locked up for life. They are all very cheerful and as far as a visitor can see they have about all they want but liberty. They are allowed to smoke during one hour at night, and those who wish to chew tobacco may do so at any time. The best of food is given them and as far as the cells are concerned they are clean and well kept and seem very comfortable. Each one is supplied with a little cot, a chair and a table.

The last place visited was the death cells and the electric chair. In order to go through this last building the party had to get a special permit from the warden, which he cheerfully granted. This building sets off by itself at the other end of the yard and contains but four rooms. Two of the party sat in the chair and were strapped, but the current was not applied. The chair is simply a wooden Morris chair with a few straps and at first sight one would not think that it was the means of putting criminals to death.

There are a few Lowell people confined to the state prison.

50,000 STRIKERS PARADED TODAY

Through London Streets This Afternoon

DRAMATIC INCIDENT ON TOWER HILL

General Strike Expected on July 27

LONDON, July 24.—Joseph Wilson, president of the International Seamen's union, who arrived in this country last Monday from Australia, already is organizing with a view to making another attempt to call a national strike of transport workers in support of the London dockmen who have been out on strike for ten weeks. In an appeal issued today to the workers for immediate funds to aid the starving families in "dockland" Wilson announces that he intends to visit all the ports in the United Kingdom and urge that the men be ready for action in event of the London dispute not being settled favorably to the men.

Fifty thousand strikers paraded through London this afternoon and at a meeting held subsequently on Tower hill, a dramatic incident occurred. Ben Tillett, one of the strike leaders, after an address in denunciation of Lord Levenport, chairman of the port of London, authority and a leader among the employers, asked the men to join him in prayer. Tillett and the immense concourse, with bared heads, prayed:

"Oh, God, strike Lord Devenport dead."

In some quarters it is declared that a general strike of transport workers be declared July 27.

There was a sharp conflict this afternoon between the police and a number of strikers who were attempting to molest non-union workmen. Many heads were cracked.

ASSAULT CASE HEARD IN COURT

Local Letter Carrier is the Defendant

MAN STOLE TO PURCHASE FOOD

Other Cases in Police Court Today

Narcisse Gadbois, a local letter carrier, was arraigned before Judge Fisher in police court this morning on a complaint charging him with assault and battery on Sarah J. Chenaud, it being alleged that while delivering mail at Mrs. Chenaud's house he embraced her and then kissed her.

Mrs. Chenaud testified that she resides at 4 School street, Dracut Navy Yard, and that Mr. Gadbois delivered mail at her house. She said she had told him on several occasions to leave the letters under the door and to keep out of the house, but he told her that he was not allowed to do that. "On Saturday, July 13th, between 10 and 11 o'clock in the morning," she said, "I had my baby in my arms and was rocking it when Mr. Gadbois entered the room and threw his arms around my neck and kissed me on the cheek. As soon as I could break away from the defendant I placed the baby in a cradle and rushed to the house of a neighbor." On cross examination she

Continued to page seven

Interest begins the moment you buy the "IRONLESS" PANT PRESSERS.

POIGNON CHILDREN

ALLEGED TO HAVE BEEN NEGLECTED

Agent Richardson of the Humane society went to Baptist pond, South Chelmsford, this afternoon to take in charge two children named Poignon, whose parents, it is alleged, are neglecting them. Mr. Richardson went armed with the necessary warrant for the arrest of the children.

Francois Poignon, the father of the children, was, it is stated, a former major in the French army and draws a pension of $50 a month. He moved with his wife and children from Lowell to South Chelmsford some months ago and while in Lowell he was once before the court for neglecting to send his children to school.

The story to reach the authorities in this city was to the effect that Poignon and his family were living in a shack or hut on the shores of Baptist pond and that the children were being sadly neglected. It is not within the province of the Lowell authorities to take action against Poignon in Chelmsford, but the children, as neglected children, come under local jurisdiction.

If you want help at home or in your business, try The Sun "Want" column.

CAUGHT IN FLOOD 40 MINERS DROWNED

Further Loss of Life Expected---Women and Children Are in Danger

UNIONTOWN, Pa., July 24.—Forty miners were caught in a flood at the Superba coal mines at Evans Station, three miles from this city this afternoon. All are believed to have been drowned.

The wives and children of the miners are in danger of being carried into the mines as they refuse to leave the mouth of the slope. Rescue parties had been formed but at two o'clock they had been unable to reach any of them.

The business section of Dunbar a few miles from Evans Station is under four feet of water. A number of business buildings have already been destroyed by the rush down the mountainside. The debris is piled 25 feet high at a bridge of the Pennsylvania railroad and it is expected to give way at any moment. The latest reports are that 14 of the miners have been drowned and that there is little hope of rescuing the others alive. Torrential rains continue to fall and further loss of life and damage is expected.

RESERVOIR IS LEAKING

UNIONTOWN, Pa., July 24.—The Cool Springs reservoir was reported to be leaking badly at three o'clock this afternoon and there is danger of its going out entirely. If the dam gives way the water will sweep down the mountain onto the towns of Lamont, Youngstown, Mount Braddock and Dunbar. It is estimated that 20,000 persons reside in the four towns and the loss of life and destruction of property, it is feared, will be great.

BIG WAREHOUSE WAS DESTROYED

Big Fire in Philadelphia Caused $200,000 Loss

MARIUS HOOK, Pa., July 24.—Fire at the plant of the Union Petroleum Co. here early today destroyed the warehouse, barrel factory, tin factory, several oil tanks and part of the wharf of the company and almost completely wrecked the British tank steamer Trinadian. The loss, aside from that sustained by the steamer is estimated at $200,000.

Captain Swank of the steamer and his crew of 26 men were asleep when the fire started and had barely time to escape in the small boats.

PUT TO DEATH

CAT CRAZED BY HUNGER FOUND ON ROOF OF HOUSE

This is the story of a cat that was crazed by hunger. She was a gentle home-loving pussy but a little bit adventurous at times, and a few days ago she went to the roof of a house in Church street. She crawled to the tip end of the ridge pole and remained there. She was afraid to move and it seemed impossible to reach her. The roof was steep, there were no ladders in sight, and in fact nobody seemed to be very much interested in the fate of too venturesome pussy. Once in a while a faint meow would reach the street and if one looked up pussy would look down with pleading eyes and scared. For two days, they say, she clung tenaciously to the ridge pole point and finally somebody suggested that it would be well to notify the Humane society. The suggestion was acted upon and Mr. Gilmore, assistant to Agent Richardson, went to pussy's rescue. With two other men he managed to crawl to a skylight, from which point he was able to reach a broom to the cat, but the poor thing, crazed with hunger and the strain of its position, refused assistance and clawed madly at the broom. Finally, its paws became fast in the broom and pussy was lowered gently through the skylight and immediately upon landing she turned upon her rescuers. She was nothing but skin and bones, and her condition was such that it was decided to put her out of the way as only death could relieve her suffering.

BASEBALL GAMES POSTPONED

American at Philadelphia—St Louis-Philadelphia game postponed, rain. (Two games tomorrow.)

American at Washington—Detroit-Washington game postponed, rain. (Double header tomorrow.)

Novelty dancing, Lakeview, Wed. night

Misses Mabelle Chapman, Margaret Morris and Mr. P. Morris have returned home after spending two weeks at Freehold, N. J., where they were the guests of Mr. and Mrs. John F. Burns, formerly of Lowell. Mrs. Burns is a sister of Miss Morris and with her husband has been located at Freehold for the past two years.

$1,000,000 DAMAGE CAUSED BY FLOODS

Two Dams on Wisconsin River Broke

WAUSAU, Wis., July 24.—Flood damage estimated at $1,000,000 was wrought today from the breaking of two dams on the Wisconsin river north of Wausau. The bridges in this city have been washed out. All electric power, including street car service, has been put out of commission.

DEATHS

DUCHARME—Emilienne Ducharme, aged 20 years, 11 months and 29 days, died today at the home of her parents, Eugene and Marie Louise Ducharme, 86 Ennell street. She is survived by her parents and three brothers, Armand, Hermel and Joseph, as well as by four sisters, Marie, Juliette, Blandine and Blanche.

GRAY—Richard, aged 3 months and 16 days, died today at the home of his parents, Irving W. and Sadie Gray, 15 McFarlin avenue.

ESTABLISHED 1882
J. F. O'Donnell & Sons
UNDERTAKERS
Complete equipment for city or out-of-town funerals.
A chapel where services may be held or bodies kept when desired. Advice and information given
Telephones: Office, 439-3; residence 439-5.
818-824 MARKET STREET, COR. WORTHEN

INTEREST BEGINS Saturday, Aug. 3
—AT—
THE CENTRAL SAVINGS BANK
58 Central Street

LOWELL INSTITUTION FOR SAVINGS
1829 - 1912
INTEREST BEGINS AUGUST 3
18 SHATTUCK ST.

Just What You Require
To increase your surplus funds in an account with the Merrimack River Savings Bank.
Every safeguard provided. Every courtesy extended.
4 PER CENT. INTEREST PAID
Merrimack River Savings Bank
417 MIDDLESEX STREET

BRIGHT, SEARS & CO.
WYMAN'S EXCHANGE
Bankers and Brokers
SECOND FLOOR

Our Stores
—Will Be Closed All Day—
Thursday
We give our employes their annual outing to Nantasket Beach
Watch the papers for our Friday and Saturday Bargain Sales
Cook, Taylor & Co.
Central and Merrimack Sts.

WAITING FOR WATER
Why should you wait for water? and the windmill wait for wind?
A little electric pump is automatic—
Country water service, equal to the city!
Lowell Electric Light Corp.
60 CENTRAL STREET

VACATION FANCY WORK
We carry a full line of Stamped Materials for Summer work. D. M. C. for Crocheting.
ALICE H. SMITH
Art—Needlework—Stamping
53 CENTRAL STREET CENTRAL BLOCK
—CLOSED THURSDAY AFTERNOONS—

ENGLAND AND GERMANY ARE STILL STRUGGLING

For Naval Supremacy—Italy and Austria Are About to Build Dreadnoughts

PARIS, July 24.—That the world is not yet on the eve of the cessation of the struggle between Great Britain and Germany for naval supremacy is the prevalent opinion in France after careful study of the recent speech by Winston Spencer Churchill in the house of commons. The continuation of the rivalry between those two countries causes a note of regret here but there is no indication to believe that if it is not so France should learn a lesson from England's procedure and herself freeze her navy.

The Matin, commenting on the subject says it is in a position to declare that Italy and Austria, at the instigation of Germany are about to build additional super-dreadnoughts in regard to which nothing has been permitted to transpire. Italy is to construct six of these vessels, each of 30,000 tons displacement and capable of steaming at a speed of 25 knots, while Austria is to build three each of them displaying 20,000 tons.

MAN THOUGHT DEAD VERY MUCH ALIVE

Arrangements Were Being Made for Burial

ERIE, Kan., July 24.—Pronounced dead by a physician and made ready for burial, Charles Singer, living in Urbana, this county, revived after 24 hours. Singer had been struck by lightning. It is feared he will be blind as a result of paralysis of the optic nerve.

SERIOUS MATTER

SOME ONE TELEPHONED LOWELL GIRL WAS INJURED

The telephone message received at the home of Miss Jennie McKinley, of 20 Eighth street, stating that Miss McKinley was seriously injured in an automobile accident yesterday afternoon and which caused considerable uneasiness proved to be a very erroneous call, for shortly after 6 o'clock Miss McKinley returned to her home in company with Mr. John J. Healey and family, and was surprised to learn that her home had been called and the information given that she was injured.

As was stated in yesterday's Sun, she went to the beach with Mr. John J. Healey and family in the former's machine, and while she was expected to return at 5 o'clock, there was no cause for alarm until the 'phone call was received. Her mother was prostrated at the news and a physician was called.

Many other reports were heard about an accident to Mr. Healey and his party and it is not known where they gained ground. The call to Miss McKinley's home came from Boston.

As Mr. Healey states that he had no mishap whatever, it is difficult to understand why any such message should be sent. As Miss McKinley is a trained nurse some of her friends believe that the message had reference to one of her patients in Boston and was misunderstood by her mother.

WILLIAMS' KIDNEY PILLS

Have you overworked your nervous system and caused trouble with your kidneys and bladder? Have you pains in loins, side, back and bladder? Have you a flabby appearance of the face, and under the eyes? Then Williams' Kidney Pills will cure you. For sale by all druggists. Price 50c.

WILLIAMS MFG. CO., Props., Cleveland, Ohio

For sale by Falls & Burkinshaw.

M. H. McDonough Sons

UNDERTAKERS and EMBALMERS

Prompt Service Day and Night

108 Gorham St. Tel. 906-1

SKULL FRACTURED POLICEMAN DYING

He Was Attacked By Gangsters

NEW YORK, July 24.—Patrolman Francis Reilly, one of New York's hero medal policemen, is dying from wounds received in an encounter with gangsters before daybreak today. Early last evening Reilly arrested a member of the so-called pansy gang on a robbery charge. The other members of the gang met forthwith and vowed revenge. A few hours later they fell upon the patrolman at a dark street corner and left him with a fractured skull and internal injuries.

Never use a hot iron on light goods. Use the "IRONLESS"—Safe.

DR. DYER ACCEPTS BOSTON POSITION

He Will Become Head of the Schools

CINCINNATI, July 24.—School Superintendent Frank B. Dyer has accepted the Boston offer and has severed his connection with the Cincinnati schools. He presented his written resignation as head of the local schools to President Marvin of the school board yesterday and last night telegraphed Chairman David A. Ellis of the Boston school committee that he would accept the Boston proposition.

Dr. Dyer decided on his resignation after a conference with President Marvin. Mr. Marvin assured him that he thought the board should not withhold its consent to his resignation if it were presented again. Dr. Dyer then got in touch with a majority of the members of the board and was assured that the members individually would not oppose his release. Finding that his condition, that he receive an honorable release from the board would be met, Dr. Dyer immediately decided to bring the whole matter to a close by resigning and accepting the Boston appointment.

Dr. Dyer said he would go slow with any innovations in Boston, his first endeavor will be to become personally acquainted with all the principals and teachers in the schools. He said he would not take anybody from Cincinnati. He said that the work had been outlined here and the teaching staff was thoroughly imbued with the progressive ideas and that a new man would find things in good shape.

I. W. W. PROTESTS TO CITY MARSHAL

Asks the Police Not to Molest Strikers

HAVERHILL, July 24.—The I. W. W. yesterday sent a communication to City Marshal Mack requesting him to give orders to policemen patrolling the shoe district that I. W. W. pickets are not to be molested, but the marshal has not given an answer.

The pickets have been on duty since a week ago yesterday and their organization claims that there has not been any act of violence to make necessary the police vigilance which has been exercised.

Since police lines were established in the shoe district on account of the strike of the I. W. W. the police have not allowed assemblies of any order, and this has included the pickets who took stations about the factory doors. The police have kept the pickets on the move and this is claimed to have frustrated their efforts to approach strikebreakers, and it is to prevent further interference along this line that the union yesterday afternoon requested the city marshal to rescind his orders.

There was no outbreak yesterday, although at the Phoenix company factory on Phoenix row a striker was repulsed by workmen when he attempted to force a door leading from a fire escape, it having been planned to admit the strikers to the factory in this way.

Yesterday it was decided to send speakers into Lynn, Brockton, Salem, Peabody and Nashua because of the importation of strikebreakers from those points, and a campaign against the local leather remnant shops will be waged.

Yesterday a new delegation of strike breakers arrived. They were French-Canadians, and because all of the strikers are of other nationalities, all attempts to open communication with the newcomers were unsuccessful.

Late yesterday afternoon some of the new men were induced to leave the work.

Latest music, Lakeview, Wed. night.

FAMILY QUARREL RESULTS FATALLY

Man Killed and Women Badly Injured

HARTFORD, Conn., July 24.—A quarrel between two families last night resulted in a triple shooting, one man being dead and two women so seriously injured that they may die.

The dead man is Babetta Tassini, and the injured are Mrs. Camille Tassini, his wife, and Mrs. Raphael Amato, wife of the alleged assailant, Giuseppe Amato, a barber, who has disappeared.

There was a family quarrel last night at the tenement where both families live. Amato drew a revolver and fired five shots, it is alleged, the first instantly killing Tassini, and the other four hitting the two women. Amato ran away and had not been located at a late hour last night.

MILFORD MAN

FEARS THAT HIS SISTER WAS MURDERED

MONTREAL, July 24. — Theodore Moreau of Milford, Mass., brother of Mrs. Adelard Boudrias, whose body was found floating in the St. Lawrence river near Varennes several weeks ago, came here yesterday and told the police that he believed his sister had been murdered.

He said that a few days before her disappearance she had written him, telling him of threats against her life. He sent her money to pay her fare to Milford, he said, and now believed she was murdered about the time she received it.

Moreau has gone to Vermont to ask the coroner to reopen the inquest on his sister's death.

Do you want to make your clothes last? Get the "IRONLESS."

Stone in Bladder Removed Without Surgical Operation

In the spring of 1904, I was confined to my bed with kidney trouble and thought that I would never recover. I took a lot of medicine but did not realize any benefit from anything. I finally saw Dr. Kilmer's Swamp-Root advertisement and sent for a sample bottle and thought the sample bottle helped me, so I bought more of the medicine from my druggist, and after using a few bottles discharged a very large stone from my bladder.

After passing this stone my health was very much improved and I have been able to continue my business without any serious sickness.

J. L. KNOWLES,
Headland, Ala.

Personally appeared before me this 8th day of September, 1909, J. Loftus Knowles, who subscribed the above statement and made oath that the same is true in substance and in fact.

J. W. WHIDDON,
Notary Public.

Letter to
Dr. Kilmer & Co.,
Binghamton, N. Y.

Prove What Swamp-Root Will Do For You

Send to Dr. Kilmer & Co., Binghamton, N. Y., for a sample bottle. It will convince anyone. You will also receive a booklet of valuable information, telling all about the kidneys and bladder. When writing, be sure and mention The Lowell Sun. Regular fifty-cent and one-dollar size bottles for sale at all drug stores.

SEVERAL PERSONS WERE RESCUED

Taken From a Burning Building

GREENVILLE, Me., July 24.—Several lives and the busiest part of this town were threatened early today, when two small frame buildings were burned. Earle Buck, who lived over Buck & Clark's market with his wife and small children, had narrow escapes. They were taken out of the second story windows with great difficulty. Mrs. John Hildreth, wife of an old Kineo guide, and an invalid who was alone, was nearly suffocated when rescued by neighbors. For a while the whole village was in danger on account of the high wind. The stable of Mrs. J. E. Bigney caught fire several times, but was saved by hard work. It was supposed the fire originated from a cigaret thrown into a shed adjoining the market. The loss was estimated at $6500.

12,648 MILE WALK MADE BY CHAPMAN

He Says He Won Purse of $12,575

NEW ORLEANS, July 24.—Claiming the world's pedestrian championship, W. H. Chapman, 64 years of age, ranchman of Wyoming, arrived in New Orleans yesterday, concluding what he asserts was a 12,648 mile walk. Chapman says he left Denver May 31, 1911, with seven other contestants, went to Chicago, thence along the great lakes to the northeastern extremity of the United States, down the Atlantic coast to Florida and westward to Mobile and New Orleans. He says by doing this he has won a purse of $12,575 offered by the Stockmen's Association of Colorado.

ICE COMPANY

WAS FINED $30 FOR GIVING SHORT WEIGHT

SALEM, July 24.—In the district court yesterday the Wenham Lake Ice company, convicted of selling short weight, was fined $30 on three counts. The complaint was made by the city of Salem. George L. Day, sealer of weights and measures, testifying that three times when hundredweight of ice was charged to the city, it was found when reweighment was made that a big shortage existed. On July 9, when the tally card left by defendant was examined, 100 pounds was charged, while only 87½ pounds of ice was placed in the cooler in the city hall. On July 10 the tally card read 100 pounds and only 85½ pounds was delivered. July 11 the tally card read 100 pounds and only 71 pounds was delivered.

Walter H. Buckley of 8 Cypress street, convicted for the sixth time of illegal liquor traffic, was sentenced to the house of correction for three months and fined $100. Buckley appealed and was held in $500.

INSURANCE COMMISSIONERS

SPOKANE, Wash., July 24.—One business session was on the program for today's meeting of the national convention of insurance commissioners. The following papers and a general discussion are scheduled: "The Workmen's Compensation Situation," by E. H. Hardison of Massachusetts; "Adequate Reserves Against Employers' Liability and Workmen's Compensation Risks," by W. T. Emmett, New York; "The Fraternal Situation," by J. R. Young, North Carolina, and "Valuation of Fraternals," by L. A. Anderson of Wisconsin.

NEW WORLD'S RECORD

NEW YORK, July 24.—A new world's record for a measured mile on a motorcycle was made at the Brighton beach motordrome last night, Arthur Chapple of New York driving the distance in 39 1-5 seconds. The track is a one-third mile saucer.

REGAL SHOES FOR MEN

The Bon Marché DRY GOODS CO.

SATISFACTION OR YOUR MONEY BACK

QUEEN QUALITY SHOES FOR WOMEN

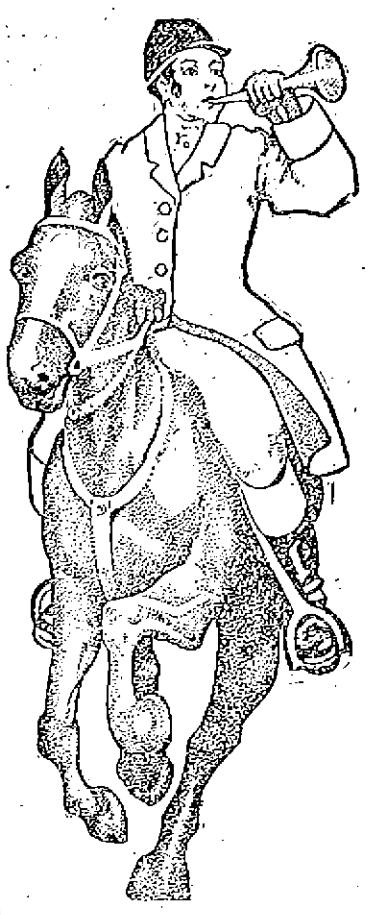

WE OPEN A GREAT

July Clearance Sale Friday

Read Two Page Advertisement in Tomorrow's Papers

BOUND AND GAGGED MAN THEN BEATEN

Police Investigating Story Told by Putney

EXETER, N. H., July 24.—County Solicitor Ernest L. Guptill spent yesterday in an investigation of the case of John Putney of Newfields, a weak-minded man of 25, who, if he tells the truth, was last Wednesday night subjected to a terrible ordeal by two unknown men. Putney's story in brief follows:

He spent Wednesday evening at Newmarket, arriving at his home, a lonely two room shack on the Epping road, about two miles from Newfields village, at 9.30. He lives alone, and at his entrance was surprised by the query, "What in -- to you want here?" He replied that he proposed to spend the night in his own home.

There were two men in the shack, and by them, as he states, he was thrown to the floor, gagged and shockingly mutilated with a knife.

His assailants then departed, and until Friday afternoon he lay alone in great pain and weakened by the wounds.

Late Friday afternoon, with difficulty, Putney made his way to the village and sought lodgings for the night at the home of George W. Pease, 2d. At first little credence was placed in his story, but on Saturday Selectman Harry G. Atwood of Newfields informed George A. Carlisle of Exeter, chairman of the board of county commissioners, and by his directions Putney was sent to the county farm at Brentwood.

With Deputy Sheriff Wilbur Shaw of Portsmouth, Solicitor Guptill yesterday visited the county farm and questioned Putney. He is inclined to believe his story true. He also visited Newfields, where he examined the shack and questioned officials. The shack was found in disorder, with blood stains on the floor.

Putney's parents are dead. He has often been committed to the county farm, from which he was last discharged on Aug 17, 1911. There is no clue to his assailants.

JAPANESE Y. W. C. A.

SAN FRANCISCO, July 24.—The first Japanese Young Women's Christian association to be organized in America will hold its formal opening exercises here today. There are 150 enrolled. The association was organized largely by the Japanese Christian league, which has furnished all funds.

DONT HURRY

But come as quick as you can. 5000 genuine Manila Londres to be sold at 5 for 25c, 100 for $3.00. They're going fast and we can't duplicate them. Howard, the druggist, 197 Central street.

Different

We have tried to make our establishment different and our many friends tell us we have succeeded—for the care and repair of your clothes, shoes and hats phone 3960. Free auto delivery.

The Valet

41 MERRIMACK ST.

PREMIER BORDEN

PROMISES CANADIAN CONTRIBUTION TO GREAT BRITAIN'S NAVY

OTTAWA, Ont., July 24.—While details probably will not be announced until the return of the Canadian ministers from London, Winston Churchill's speech in parliament is interpreted here as a final and official indication that Mr. Borden, the premier, has promised a definite emergency contribution by Canada to Great Britain's navy. The amount of the contribution probably will be sufficient for building a couple of dreadnoughts and will be a temporary expedient rather than the beginning of a permanent policy.

There is some speculation as to how the proposition will be received in the country.

DARROW TRIAL

DELAYED BECAUSE OF ILLNESS OF JUROR

LOS ANGELES, Cal., July 24.—The bribery trial of Clarence S. Darrow entered its 11th week today but because of the illness of Juror Leavitt there has been no session of court since last Friday.

County officials are conducting an investigation of the expenses of maintaining the Darrow jury, which up to the present time has aggregated about $5700. County Auditor Lewis yesterday held up a bill for $540 submitted by the hotel which is housing the jury. Seven rooms are occupied by the jurors and bailiffs, and county officials declare the rental is exorbitant.

CORONER'S JURY

PLACES RESPONSIBILITY FOR RAILROAD WRECK

CORNING, N. Y., July 24.—In a verdict returned today the coroner's jury holds Engineer Schroeder and Flagman Edward Lane responsible for the wreck on the Delaware, Lackawanna & Western railroad near here July 4. Warrants charging them with manslaughter in the second degree were issued by Coroner Smith.

MISSING SLOOP

REPORTED TO HAVE ARRIVED AT LITTLE HARBOR

PORTLAND, Me., July 24.—The missing sloop Early Dawn, which was last seen drifting to sea in a dismasted condition, was reported today as having arrived at Little Harbor, near Portsmouth, the starting point of Monday's exciting run of the Boston Yacht club. All the craft are now believed to be in safe harbors.

$61,000 ESTATE

WILL BE TURNED OVER TO CHARITIES

BOSTON, July 24.—By a decree entered up by Judge Loring in the supreme court, yesterday, public gifts amounting to $61,000 are to be paid under the will of William Litchfield of Lexington, who was a retired brass founder.

They are $5000 each to the Kindergarten for the Blind at Jamaica Plain, Home for Aged Men, Children's hospital, Collis Consumptives' Home, Washingtonian Home, Children's Aid Society, Home for Aged Couples, Massachusetts Institute of Technology, Massachusetts General Hospital, and Massachusetts Homeopathic Hospital, and $3000 each to the Women's educational and Industrial Union, Boston Lying in Hospital, New England Hospital for Women and Children and $2000 to the Children's Mission.

Litchfield died in 1904 and this distribution is in pursuance of a decision of the full bench of the court, which, in construing his will, decided that this undisposed of balance was for the charitable institutions and not his heirs.

Rainy days put trousers out of shape. Get "Ironless" Pant Pressers.

EDITOR MITCHELL MARRIES

NEW YORK, July 24.—Announcement is made here of the marriage of Edward P. Mitchell, editor of the New York Sun, to Miss Ada Borroughs of Brooklyn. Mr. Mitchell is 60 years of age and his bride 28. Their friendship began when she was a stenographer in the business office of the Sun.

SOME OF YOUR NEIGHBORS

Are buying goods of us BY MAIL ORDER

And are well pleased.

1st—Because they get the newest and best merchandise on the market.

2nd—Because they get it at a price that saves them money on every purchase they make of us.

Ours is One of the World's Great Stores.

Our mail order system gives you the same opportunities in shopping that are enjoyed by those who live near the store.

Read our advertisements in

The Boston Sunday Papers and Order by Mail.

HOUGHTON & DUTTON CO.

New England's Great Cash Store

BOSTON, MASS.

END OF JULY

CLEARANCE SALE

Commencing Tomorrow Morning and continuing till the end of July, we shall offer our entire stock of Summer Millinery at prices regardless of cost or values.

600 TRIMMED HATS, value $3 to $10. Priced for this sale

98c, $1.49, $1.98, $2.49, $2.98 Each

UNTRIMMED SHAPES. Your choice of our stock of 500 lots.

25 Cents, 49 Cents and 98 Cents

FLOWERS

Your Choice.....19c, 25c and 49c

All new, up-to-date goods, in correct styles and every article a bargain.

Come Early and Get First Choice

Head & Shaw The Milliners

35 JOHN STREET

PITCHER Free

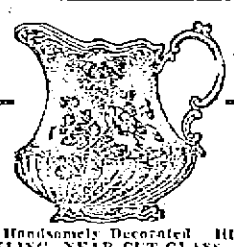

Your choice of a Handsomely Decorated HIGH GRADE CHINA PITCHER or SPARKLING NEAR-CUT-GLASS. These PITCHERS make excellent receptacles for iced water or lemonade, and will prove an ornament to any table or sideboard. Yours free this week with 1 Pound New Crop Double-Strength TEA or a generous Can of PURE BAKING POWDER. See window display.

TRADE MARK DICKSON'S TEA STORE REGISTERED

THIS ADV. GOOD FOR 5 S. & H. STAMPS FREE ON PURCHASES OVER 10c

68 MERRIMACK ST.
Tel. 356-1. Free Del.
Mail Orders Accepted

TO INCREASE THE COST OF STREET WATERING

Alderman Brown Said it Was Necessary in Order to Meet Expense of Work

At a meeting of the municipal council held last night, the second meeting of the day, Commissioner Brown presented a proposition to increase the cost of street watering half a cent a linear foot on the property of abutters on the grounds that for the last two years there have been deficits in the street watering business. Mr. Brown presented his proposition in the form of an order and the order was adopted. Alderman Barrett was absent.

In 1910 the cost was $20,830.79, and the revenue was $18,514.68, a deficit of $2024.11 showing up. In 1911 the cost was $20,800, and the revenue was $19,037.65 the deficit being $1762.35. This year the cost of street watering will be a trifle over, $20,8000. On account of the 48 hour law it has been necessary to put an extra teamster on this year, and the service has been increased over any previous year. Possibly, the cost will be $100 or $600 more than in 1911. There are street car sprinklers and 11 watering carts in operation at the present time. The water department must be paid $1800 annually for water supplied. This year the revenue would be about $19,225 under the old rate, and this would mean a substantial deficit. The law says the abutters shall pay the cost of street watering and so the commissioner figured out that a raise of half a cent a foot would do it.

A hearing on the petition of the New England Telephone & Telegraph company for a pole location in Thayer street, corner of Barclay street, was declared open. Mr. Johnson appeared for the Telephone company and there were no remonstrants. The petition was referred to Commissioners Brown and Cummings.

The Lowell Electric Light corporation petitioned for the right to make wire attachments to a pole of the New England Telephone and Telegraph company in Tilden street. Referred to Commissioner Cummings.

The petition of the New England Telephone & Telegraph company asking the right to increase the size of its underground conduit in Eliot street, from 6 to 5 duct, and from 15 to 20 duct, was acted favorably upon. The accompanying order was adopted.

WANTS TO INCREASE STOCK

BOSTON, July 24.—The Massachusetts Northeastern St. Ry. asked permission of the railroad commission today to increase its capital stock in order to acquire four electric trolley lines in northeastern Massachusetts and southern New Hampshire. The stock increase desired is $290,000 while the lines to be acquired are the Haverhill & Plaistow, the Haverhill & Amesbury, the Lawrence & Methuen and the Hudson, Pelham & Salem.

The Northeastern Co. will have to obtain the sanction also of the New Hampshire Public service commission.

THE CITY SOLICITOR GIVES AN OPINION

Of Importance to Property Holders

The following opinion handed down by the city solicitor today was requested by Commissioner Cummings and is important

Office of City Solicitor,
Lowell, Mass., July 24, 1912.

Lawrence Cummings, Esq., Commissioner of Public Property and Licenses.

Dear Sir: In reply to your request for an opinion relative to the rights of property holders building porticoes, windows and other appurtenances out into the street from the building line of said street, which appurtenances, windows and porticoes would become a permanent structure in the highway, the city solicitor is of the opinion that there can be no such pre-emption of the public ways. I have taken occasion to request from the civil engineer's department, information relative to the building line on Merrimack street, as well as the street line of said street, and I have carefully looked up the records concerning the defining of said building line and street line, and I cannot find in any resolution passed by the city council of the city of Lowell since 1854 when the street line of said street was determined, where any rights are granted to property holders on the line of Merrimack street to build porticoes or windows out beyond the street line of the highway.

Therefore, I should conclude in the matter of the Chalifoux building at the corner of Hanover and Merrimack streets that the owner of the property has no right to build out into the street, except, however, that I have learned from the engineer's department that the street line is two inches out from the building and it is my opinion that the owner of that building has a right to build out from his building to the distance of two inches. I reached this conclusion from the facts learned from, and the measurements taken by the civil engineer's department.

Respectfully,
J. Joseph Hennessy,
City Solicitor.

SAID TO HAVE KILLED HIMSELF

ST. JOSEPH, Mo., July 24.—Robert Thornborrow, president of the state bank of Bancroft, Kas., is reported to have committed suicide today at his home at Westmore, Kas. On July 13th the cashier of the Bancroft bank was arrested on complaint of the Kansas state bank examiner, who alleged there was a shortage of $1000.

BEADLE GIVES HIMSELF UP

GREENWICH, Conn., July 24.—That he is wanted by the police in Seattle and Spokane, Wash., and in Los Angeles, Cal., for having passed fraudulent paper on a number of banks in those cities is the story told by Stanley Beadle, who has surrendered himself to the local authorities. The police communicated with the authorities in the cities mentioned and have received word to hold Beadle pending developments. The prisoner said that he was tired of being hunted and for that reason gave himself up. He says he is about 35 years old and at one time was employed in the Day and Night bank at Los Angeles.

MATRIMONIAL

Mr. John J. O'Brien and Miss Anna R. Torpey were united in marriage at the parochial residence of St. Michael's church this afternoon at one o'clock, Rev. John J. Shaw, pastor of the church, officiating.

They were attended by Miss Bridie Torpey, sister of the bride, who acted as bridemaid and Mr. William Diggins was best man. The bride was becomingly attired in blue duchess satin and wore a blue picture hat. The bridemaid wore a gown to match that of the bride and also a blue picture hat.

A wedding luncheon was served to the immediate relatives of the contracting parties at the home of the bride, 116 Coburn street, Centralville, there being a number of relatives from out of town present.

The happy couple were the recipients of many beautiful and appropriate presents. Mr. and Mrs. O'Brien left on the 1.45 o'clock train for Boston and will visit New York, Washington and Atlantic City. They will be at home to their friends, on Columbus avenue, Boston, after September 1.

DYER—LABOSSIERE

Mr. Alphonse Dyer, a popular young man of this city, and Miss Alma Labossiere of Holyoke were united in marriage yesterday, the ceremony being performed at the French Catholic church of the latter place. The young couple after a brief honeymoon trip will make their home in this city.

MORE WAYS THAN ONE, ETC.

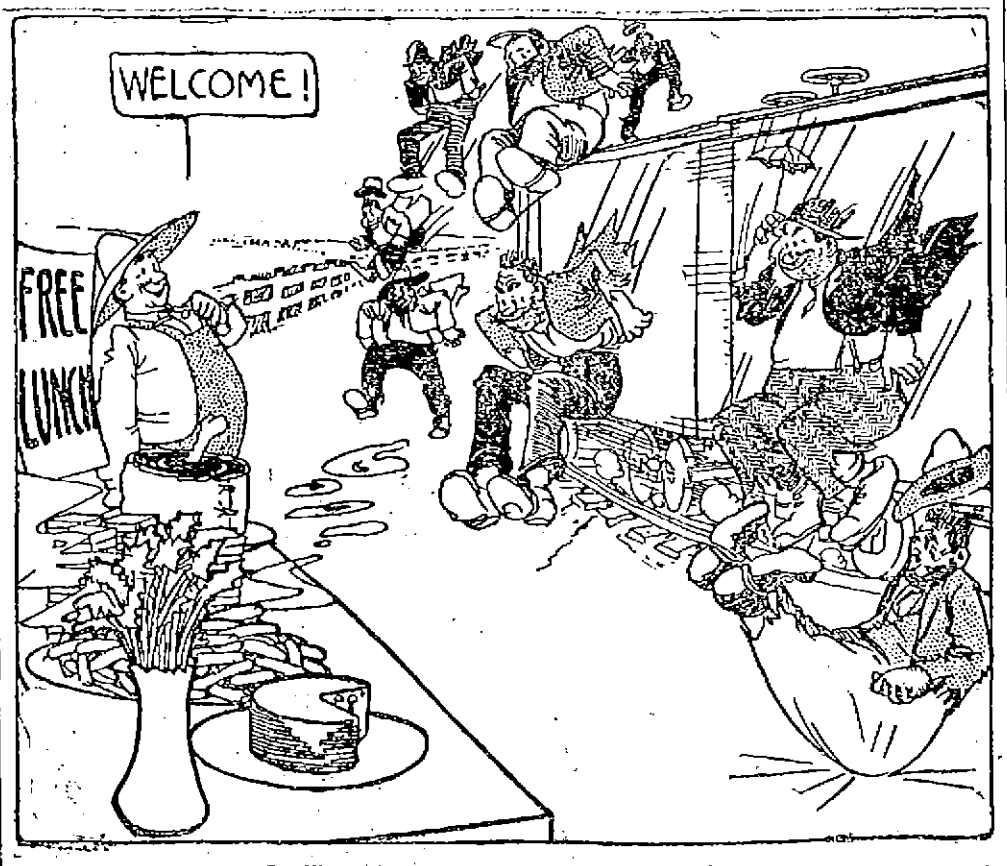

One Way of Securing Help to Harvest the Western Crop.

Thursday Until 12.30

Counter mussed and discontinued styles of 69c Waists, Thursday morning.....29c

Samples and discontinued styles of 97c, $1.50 and $1.97 Waists, most of them size 36, Thursday morning.....69c

Drawers of good cambric, torchon lace edge and insertion to match, sold only Thursday morning for 19c

Tea aprons of plain or cross bar lawn, ruffle or embroidery insertion; and light and dark print skirt aprons, Thursday morning.... 10c

A few taffeta and messaline petticoats, black and colors, worth $2.98, $3.98 and $5.00, Thursday morning...$1.97

THURSDAY MORNING

A 97c princess slip free with any lingerie dress at $3.97 or $5—a $1.50 or $1.97 slip free with any lingerie dress priced more than $5.00.

THE White Store
116 Merrimack St.

Lowell, Wednesday, July 24, 1912

A. G. POLLARD CO.

THE STORE FOR THRIFTY PEOPLE

Annual July Clearance Sale

WHITE GOODS

[19 CASES]

WASH GOODS

SEASONABLE MERCHANDISE OFFERED AT THE FOLLOWING PRICES FOR THREE DAYS ONLY

Thursday, Friday, Saturday

BETTER VALUES THAN EVER BEFORE OFFERED

3 Cases of Fine Percales, all shirting designs, latest patterns, 36 inches wide. Regular price 12 1-2c.

3 Cases Extra Fine White Lawn, 40 inches wide, perfect goods. Regular price 17c.

100 Pieces Printed Lawn and Batiste and Organdies, beautiful designs. Regular price 12 1-2c.

3 Cases Fine Pongees, in plain colors, assorted, 32 and 36 inches wide. Regular price 17c.

1 Case Voile Zephyr (remnants), woven colored checks, very sheer. Regular price 25c.

1 Case Foulard and sateens (remnants), very fine designs suitable for kimonos. Regular price 17c.

2 Cases Fine Ginghams (remnants), suitable for children's school dresses, 32 inches wide. Regular price 17c.

Your Choice For 7c Yard For 3 Days Only

7 Pieces Marquisette, plain colors, gray, tan, lavender, navy, peach, old rose; 36 inches wide. Extra fine quality (slightly imperfect.) Regular price 39c.

40 Pieces Silk Novelties, plain colors, assorted, in Jacquard figures, dots, etc. Regular price 29c.

2 Cases Fine Repp in white, tan and blue only, full 36 inches wide, fast colors, suitable for 1 and 2 piece suits. Regular price 25c.

1 Case Fancy and Plain Poplins, assorted colors, perfect goods, 27 inches wide. Regular price 25c.

10 Pieces Colored Corduroy, 36 inches wide, only tans and blues. Regular price 25c.

15 Pieces "Mikado Crepe," fast colors, all new designs for kimonas. Regular price 19c.

Your Choice For 12½c Yard For 3 Days Only

WE HAVE PLAIN PINK DRESS LINENS IN STOCK

30 Pieces French Percales, the best quality, 32 inches wide, fast colors; shirting and dress designs, all stripes. Regular price 25c.

40 Pieces Irish Dimities, everybody knows these are the best printed fabrics of their kind, all new designs. Regular price 25c.

10 Pieces Bordered Zephyrs light weight in blue, gray and lavender stripes with beautiful borders, 45 inches wide. Regular price 39c.

6 Pieces Fine Printed Voiles, in stripes and dots, 40 inches wide. Regular price 39c.

12 Pieces Silk Jacquards, colored grounds with printed figures and dots. Regular price 39c.

10 Pieces White Voiles, extra fine quality in fancy stripes, 27 inches wide. Regular price 39c.

Your Choice For 19c Yard For 3 Days Only

20 Pieces "Glenhomie Zephyrs," the best Scotch gingham made, handsome plaids, fast colors, 32 inches wide. Regular price 50c.

9 pieces embroidered batiste, white and colored grounds, with real embroidered figures, 32 inches wide. Regular price 69c.

4 Pieces Organdie Raye, best imported printed fabrics, all exclusive designs, 32 inches wide, fast colors. Regular price 69c.

4 Pieces Bordered Voiles, black and white and blue and white stripes, with fancy borders and plain white with lavender and green borders, 45 inches wide. Regular price 69c.

4 Pieces Bordered Silk Jacquard, black, navy, gray and green ground, with fancy Jacquard borders, 40 inches wide. Regular price 58c.

7 Pieces Fancy Silk Jacquard, 27 inches wide, in blue and black and white and black figures, fancy Jacquard weaves, heavy weight. Regular price 58c.

Your Choice For 39c Yard For 3 Days Only

PALMER STREET CENTRE AISLE

JULY SALE OF

Shoes for Men, Women and Children

ON SALE TOMORROW

1000 PAIRS LADIES' SAMPLE SHOES, OXFORDS AND PUMPS in tan, patent leather and gun metal. All sizes and widths. Sale price 98c and $1.29

SEE WINDOW DISPLAY

1500 Pairs Children's and Misses' Patent one and two strap Pumps on very desirable lasts.

5 to 8..... 79c
8 1-2 to 11.... 98c
11 1-2 to 2...$1.25
2 1-2 to 6....$1.49

1000 PAIRS MEN'S FRANKLIN SHOES—All sizes and widths. Regular $3.00 and $3.50 values. Sale price $1.98 and $2.49

PALMER STREET BASEMENT

Basement Bargain Dept.

PRINTED LAWN, DIMITY AND BATISTE—Printed dimity and lawn, fine quality, corded and plain black with white polka dots, also light colors, 8c value, at 3c Yard

REMNANTS OF FINE FIGURED DIMITY AND ORGANDIE, very fine quality, large variety of patterns for summer dresses, 10c and 12 1-2c value, at...5c Yard

FINE BATISTE CORDED DIMITY and ORGANDIE, plain colors and floral designs, very fine quality, large assortment of patterns 12 1-2c value, at.....8c Yard

REMNANTS OF BEST QUALITY OF RIPPLETTE—Plain white and colored stripes. 15c value on the piece. Mark down at.....6 1-4c Yard

SPOOKS HAUNT RECTORY DRIVE PRIEST FROM HOME

Noises Are Heard and Furniture Broken—Men on Guard Terrorized by Happenings

BOSTON, July 24.—So strange and terrifying have been the happenings of the last few nights in the parish house of the Church of the Sacred Heart, South Hanover, that the Catholic pastor of the church and his household have been driven to seek other quarters, the people of the countryside are mystified and the building has gained the name of "the haunted house."

Before the eyes of watchers furniture has been upset and shattered by unseen hands, heavy household utensils have been borne from one place to another, beds have been stripped and the bed clothing torn to shreds. From the bedside of the Rev. Charles F. Donohue an alarm clock has been seized and hurled against the wall or thrown from the room by no visible agency. The house resounds with strange sounds, while at all hours of the night tables, beds and chairs have suddenly hopped into the air and toppled over, to an accompaniment of clattering dishes from a pantry shelf.

Fr. Donohue, one of the best known priests in the archdiocese, has been unnerved by the happenings. For nights he could get no sleep. Members of his household have been in terror.

Guards Are Terrorized

Though men members of the parish have been called in to act as guards and to see if the happenings might be the work of some joker, no human hand has appeared and the strange happenings have occurred before the eyes of the men guard. They have been as mystified and terrorized as anyone else. When a heavy brass costumer was swept into the air, carried from Fr. Donohues room and thrown down a flight of stairs before their eyes, they confessed their inability to explain matters and begged Fr. Donohue to give up living in the house, for a time at least.

Word of these events has spread throughout South Hanover and neighboring communities. Yesterday the house was surrounded by a crowd. Young people made wide detours last night, and many of the older persons are afraid to go near it after dark.

After Saturday and Sunday nights had been more than usually full of terrifying events, Fr. Donohue, though against his will, was induced to give up the house for awhile. He passed last night at the home of Arthur Graham, some distance away. Other members of the household are staying with neighbors.

Priest Tells of Happening

Father Donahue was seen yesterday afternoon by a reporter. He was loth to talk about the matter at all, and was plainly unnerved by the strange doings.

"I cannot account for it at all. For some time there has been strange noises about the house at night, but I took no notice of it. My housekeeper began to be frightened, but I assured her that everything was all right until finally it began to get on my nerves also.

"It was about a week ago that things were first broken up in the house. My housekeeper was in the sitting-room and I was busy in my study when suddenly the dishes in the pantry rattled to the floor. We made an examination, but could find no reason why the dishes could have fallen.

"The next development came when I was asleep in my room. There was a crash and the table in the kitchen tipped up on end. Glassware on the table and some jelly that my housekeeper had there were thrown all over the room.

"Saturday night my housekeeper, being frightened, invited Mrs. A. E. Hoban and Miss Frances E. Hoban to spend the night with her. I was asleep downstairs when there was a crash and the women upstairs cried for me to come up. I went and found that furniture had been tossed about the room. They would not listen to my staying downstairs the rest of the night, and the three of them gathered in the housekeepers' room.

Clock Thrown Twice

"I took a cot in the open chamber and lay down. As I was to get up early Sunday morning, I wound up the clock to go off at 6 o'clock. I had hardly lain down before the alarm clock was picked up and thrown violently across the room against the wall. I went over and picked it up and set it upon the floor beside me again. In a short time the clock was again picked up and thrown downstairs. Though the clock stopped, the glass in it was not broken at all. The clock stopped at 5 minutes past 2 o'clock.

"The women in the housekeeper's room were badly frightened. Miss Frances Hoban saw chairs picked up and thrown across the room. After the smashing of the clock and the throwing of chairs across the rooms the beds were overturned, torn apart and the clothing stripped into pieces.

"The next night, Sunday, there was a recurrence of the happenings. This time there were several in the house who saw and heard the demonstrations as well as I did.

"I had a brass costumer in the upper rooms and this was taken and thrown down the stairs. We ran to the stairs and found them wet, as if someone had played a hose on them. I had a parlor organ in the front hall, and the stool in front of it was torn apart and one piece was found lying on end in one part of the hall and the rest of it at the other.

"Monday afternoon while we were in the sitting room about 2 o'clock in the afternoon we heard a crash and a jardiniere was thrown across the dining room and smashed into a thousand pieces."

Watcher Sees Table Tip

James Hoban, one of the men who was at the house Sunday night, said:

"I wouldn't stay in that house alone over night for any sum of money. I was standing in the dining room and I saw a table begin to tip and there was no one near it. I saw the brass costumer come flying down the stairs and there wasn't a soul upstairs so far as I know. I know that I was frightened and don't want to see any more of it."

Miss Margaret O'Connell, the housekeeper, said she was too frightened to go back to the house.

Click Always Heard

"I have noticed," said Father Donohue, "that there is always a sort of a click before anything happens. I have heard this click like the snapping of fingers and then almost instantly something would happen. It might be a table tipping over, or it might be a dish thrown across the room, but always something happens."

The house was formerly known as the Marion Monroe place. Mr. Monroe was a peculiar man, and his sayings and doings were the talk of the neighborhood during his lifetime. He was an agnostic, and it is a matter of knowledge that he had no liking for Catholics. He was vehement in his expressions against them, and the fact that his old home is now occupied by the parish priest is causing considerable comment in view of the things that are happening. Mr. Monroe died about six years ago.

House Owned by Agnostic

The house of now owned by Morrill A. Phillip sof South Hanover. Mr. Phillips resides nearly opposite. Mr. Phillips purchased the house after Mr. Monroe's death and has fixed it up in modern style. Mr. Phillips on being seen yesterday said he had heard the stories of what is happening at the house, but further than that he would have nothing to say.

Fr. Donohue has been pastor of the Church of the Sacred Heart in Hanover since last December. He was transferred there from Peabody, where he had been a curate. He has become very popular since he arrived in Hanover. He moved into the new parish house on Broadway last February.

Plans have been under way by the parish to hold a field day on the grounds surrounding the parish house next Saturday afternoon and evening. The events of the last few nights have taken on such a turn that people are wondering whether the field day will be postponed.

Canobie Lake Park

Week of July 22

"The Lass and the Laddie"

Afternoon and Evening

Sunday, July 28

BAND CONCERT

3 TO 5 P. M.

Note: Free seats at evening performance Canobie Lake park theatre. Apply to conductor park cars after 6.00 p. m.

MERRIMACK SQ. THEATRE

The Amusement Centre of Lowell

Mortimer Snow & Co.

—IN—

"A BACHELOR'S DILEMMA"

JOHNSON & WENTWORTH
MEXICAN HERMAN
ALICE HAGLEY
LATEST AND BEST PHOTO-PLAYS

NEVER TOO LATE Continuous 1.30 to 10.30

Trolley Excursions

TUESDAYS and THURSDAYS

LOWELL to REVERE BEACH

ROUND TRIP 50c

Tickets at Bay State St. Ry. Co. Office.

KASINO

BEST DANCING HALL IN NEW ENGLAND

Concert and Dancing Aft'n and Evening

LAKEVIEW PARK

WEEK COMMENCING JULY 21st

At the Theatre

"The Hand of Man" Presented by the Downing Stock Co.

Band Concert Sunday Afternoon and Evening

The Best Floor and Music at LAKEVIEW DANCE HALL

Remarkable Case of a Lowell Woman

RELATES HOW SHE RECOVERED FROM DREAD DISEASE WHEN ALMOST A HELPLESS INVALID

"It lifted me from almost a helpless cripple, made me walk and know the joys of living—that's what Var-ne-sis has done for me," said Mrs. Frank J. Spooner, who walked into Dows' store, Var-ne-sis headquarters, from her home at 10 Coral street, this city. She continued:

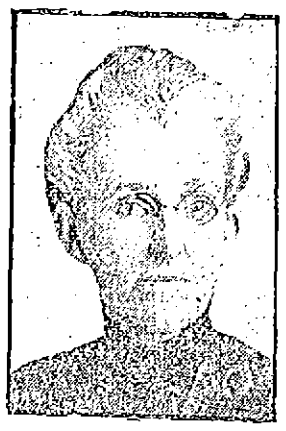

MRS. FRANK J. SPOONER,
Enthusiastic Supporter of Var-ne-sis.

"Words cannot describe my suffering, for I have been a victim of rheumatism for the last 20 years. Almost every joint in my body was affected, my fingers were all drawn out of shape and had large modules on them. I was unable to lift my hands to my head, and had to drag my feet after me. I was so bad that I could get no rest whatever. It seemed that my knees and ankles would break if I would attempt to put my weight on them. A chalky deposit would form and I had bunches the size of marbles on my joints. I was in such a pitiful condition that I had to be assisted all the time.

"Not only did I have that dread disease, but I suffered from a severe stomach trouble; gas would form. I would have a sense of fullness after eating; dizziness, headaches, constipation and I don't know what all. In a hundred ways I was as helpless as a babe.

"This medicine is simply wonderful, and I give all the credit for my recovery to its wonderful properties. It's almost miraculous and my friends can hardly believe I am once more able to mingle with them after being in such a helpless condition for so many years. Not a sign of my old trouble, and I can eat anything I care to, and don't know that I have a stomach. If anyone wants to know what Var-ne-sis has done for me, or doubts this statement, just send them to my address."

Mrs. Spooner is very well known in this city on account of her active association with religious work, and her many friends are surprised to see her again able to take an active interest in church affairs after so many years of suffering.

The Var-ne-sis physicians will continue to meet the public at Dows' drug store every day from 10 in the morning to 5 at night, corner Merrimack and Central streets.

FOR SALE

Two cottages belonging to the Water Works Department, located on the Pawtucket boulevard on branch road leading from end of speedway to Varnum avenue.

These cottages are one and one-half story in height, about twenty feet frontage by about twenty-four feet in depth. On the front of each house is a bay window with piazza leading to front entrance, on the side is a small piazza leading to kitchen. Each cottage contains six rooms and reception hall; on the first floor reception hall, parlor, dining-room and kitchen; on the second floor there are three roomy chambers. The houses are well framed with regulation size spruce sills, floor timbers, studs and rafters; rift and northern pine floors, walls well plastered even to stairway leading to cellar, the interior finish is North Carolina pine finished natural in kitchen and painted in other rooms.

These houses will be sold at the office of the Purchasing Agent and must be moved from present location within one month from day of acceptance of the highest bid.

Bids for the purchase of these houses shall be made in writing and addressed to the Purchasing Agent of the City of Lowell and each bid must be accompanied by a certified check of twenty-five dollars, payable to the City of Lowell, as a guaranty.

Bids to close at 10 a. m., Tuesday, July 30th, 1912, to be opened at the office of the Purchasing Agent.

No bid will be considered which is not accompanied by the check.

JAMES E. DONNELLY,
Commissioner of Finance.

EDWARD H. FOYE,
Purchasing Agent.

Lowell, Mass., July 23, 1912.

WATER TOO COLD

TROVILLE HAD TO ABANDON LAWRENCE SWIM

Wilfred Troville, who was scheduled to swim from Central bridge in Bridge street to Lawrence yesterday did not accomplish the feat on account of the coldness of the water. However, he made a very good attempt at it, swimming as far as Belle Grove, where he was forced to quit as the cold water was almost paralyzing him.

At 8 o'clock, the time set for the start, there was a very large gathering on the bridge, including Troville, who was dressed in very short swimming trunks and a woolen jersey. He was given a good rubdown, after which he dived from the shore beneath the bridge. He swam straight out into the stream until he reached the middle pier. Then he kept the centre of the stream until he reached Indian Orchard, and at that spot he walked around the rapids and entered the water directly below.

It was seen from the beginning that the cold water was raising havoc with the swimmer, but he kept on however until he reached Belle Grove, when he was forced to drop out. Troville entered the water at 8.10 o'clock and arrived at Belle Grove at 9.05 o'clock, therefore making the distance in 55 minutes. Troville will make the attempt again Thursday and at that time expects to finish the course, if conditions are more favorable.

DANCING PARTY

HELD BY TABERNACLE SOCIETY OF ST. COLUMBA'S PARISH

A very enjoyable dance was conducted last night at the Pawtucket boathouse by the members of the Tabernacle society of St. Columba's parish, the proceeds of which will be devoted to the parish fund. There were over 150 people present and all enjoyed themselves in a splendid way. The regular orchestra for the boathouse dances was in attendance and dancing was kept up until 12 o'clock.

The committee in charge of the dance was composed of the following: Miss Mary Holmes, Miss Catherine McDermott, Miss Minnie Farley, Miss Catherine Farrell, Miss Martha Dudon, Miss Mary Cummings, Miss Lillian Walsh, Mrs. Martha Walsh and Mrs. Elizabeth Manning. Michael Lynch had general charge of the arrangements.

WIFE DESERTER

CREATED A SCENE WHEN HE WAS SENTENCED

BOSTON, July 24.—Harry Grosack of Malden tore his hair, wept and acted like one insane in the Malden police court yesterday when Judge Bruce sentenced him to the house of correction for two months on a charge of non-support of his wife and two children.

"I want to talk this over with my wife—my wife—my wife," shouted Grosack when sentence was announced but the wife walked out of the court room.

On the stand Mrs. Grosack said her husband deserted her, going to Worcester, but after he found she had secured a position as housekeeper for a widower he returned and raised a scene.

By the terms of the sentence the county of Middlesex will be called upon to pay Mrs. Grosack 50 cents a day during the time he is incarcerated.

FREE TRIAL TREATMENT

For Skin-Tortured and Disfigured Infants

MOTHERS! MOTHERS!

To know that a warm bath with Cuticura Soap and a single application of Cuticura Ointment will afford immediate, and point to permanent relief for torturing, disfiguring eczemas, rashes, itchings, irritations, crustings, and scalings of the skin and scalp of infants and children, and not to use them without a moment's delay is to fail in your duty. Think of the lives of torture and disfigurement often entailed by the neglect in infancy or childhood of simple skin affections.

If you would test the efficacy of the Cuticura Soap and Ointment before purchasing, send at once to "Cuticura," Dept. 24, Boston, Mass., for a free sample of Cuticura Soap and Cuticura Ointment, with 32-page book on skin and scalp troubles, and they will be sent without any charge whatever.

Tender-faced men shave in comfort with Cuticura Soap Shaving Stick. At stores or by mail, 25c. Sample free.

Thousands of people have said

MOXIE

makes them eat better, sleep better, feel better

PUBLIC APPROVAL

THE MOXIE COMPANY

SOLE PROPRIETOR AND MANUFACTURER

BOSTON——and——NEW YORK

PUBLIC APPROVAL

BOSTON ELEVATED STRIKE SEEMS NEAR THE END

Gov. Foss and Mayor Fitzgerald Confer With Officials of the Road

BOSTON, July 24.—The Boston Elevated strike is in a fair way to be settled within a few days in a manner satisfactory to the strikers, to the company and to the public.

At a conference between Gov. Foss, Mayor Fitzgerald and the executive committee of the Boston Elevated directorate at the state house yesterday afternoon, the terms of settlement were discussed.

There is to be another conference this afternoon between the governor, the mayor and representatives of the strikers. There is scarcely a doubt but that a plan of settlement will be then agreed upon.

After the conference Mayor Fitzgerald said the whole question of reinstating the men who went out on strike and those who were discharged before the strike was declared will be left to the State Board of Arbitration.

Asked if the union would be recognized, the mayor said that that was taken for granted and was not discussed specifically.

Immediately after the conference Gov. Foss issued the following statement through his secretary, Dudley M. Holman for all of the conferees:

Gov. Foss' Statement

"July 23, 1912.

"A conference was held in the governor's office at 3 o'clock this afternoon, lasting about an hour, at which were present the mayor of Boston, Gen. Bancroft, Mr. Prendergast, Mr. Richards and Counselor Snow.

"A general discussion of the whole situation was had, and as a result the governor and mayor are to meet a committee of four, representing the striking employes, tomorrow morning at 10 o'clock at the governor's office, at which time the situation will be discussed from the standpoint of the employes.

"The interview was satisfactory, and a speedy and satisfactory adjustment of the differences is looked for by both the governor and the mayor."

When Gen. Bancroft was leaving the conference he was asked if he had anything to say relative to the discussion.

"We decided at the close of the conference that any statement to be made to the public should be left to the governor," he replied.

What Statement Means

So, as far as the statement is concerned, it is a statement agreed to by all present at the conference, and although it says very little that is definite, still, when taken in conjunction with Mayor Fitzgerald's answers to questions put to him at the conclusion of the conference, it means a great deal.

It means first, that the Elevated officials have discussed the strike with the two men who represent the great public in the controversy, and that in doing so they have practically conferred with the strikers whose demands have brought about the conditions that made necessary the conference.

In other words, Gov. Foss and Mayor Fitzgerald have constituted themselves for the moment a board of arbitration which will hear and advise both sides and settle the controversy.

It would not be possible for the governor, the mayor, nor the officials of the Elevated to say that the strike is ended as a result of this conference, but it is clear that the way has been paved for a quick settlement of the strike. The conference with the committee of the strikers this forenoon will in all probability decide the matter. There will be another conference with the officials of the Elevated this afternoon in the governor's office.

The four officials of the Elevated who attended the conference yesterday afternoon have steadily refused to discuss the strike with any committee up to the moment of this conference, and there is no doubt but it was the public statements which Gov. Foss and Mayor Fitzgerald issued yesterday morning on the report of the State Board of Conciliation and Arbitration which brought the matter to a focus.

SOCIAL AND FRATERNAL

The regular meeting of Court Merrimack, Foresters of America, was held last night in Gratton hall. There was a large attendance and considerable routine business was transacted. At the conclusion of the routine matters the report of the committee on the outing of the court was heard. There has been great progress made in the arrangements and the members of the court were loud in praise of the work done up to the present time. Invitations to the outing have been sent to Grand Chief Ranger George F. James of Newtonville, Mass., and to P. G. C. R. Henry F. McManus of Fitchburg.

Damp cloths and steady pressure—no heat, scorching or friction—The "IRONLESS."

MILADY'S TOILET TABLE

By Mme. D'Mille

"A neglected complexion makes a woman look older than she is. The easiest way to preserve or restore a girlish complexion is to lightly massage face, neck and arms with a solution made by dissolving an original package of mayatone in a half-pint witch hazel. This prevents sunburn, tan and freckles, and keeps the skin soft, satiny and altogether lovely.

"Men always will admire beautiful hair. Washing the head leaves the hair dull and lifeless. Dry shampooing removes dust, dirt and dandruff and leaves the scalp clean, cool and refreshed. Mix four ounces of powdered orris root with an original package of thurox: sprinkle a little on the head, brush thoroughly through the hair—and your shampoo is done—your hair light, beautifully lustrous and easy to do up.

"A simple way has been found to remove superfluous hair from the face or forearms. Make a paste by mixing powdered delatore and water, and cover the hairy surface; leave it on one or two minutes, then remove and wash the skin.

"Short, thin eyelashes can be made to come in long, thick and silky if pyroxin is applied to the roots with thumb and forefinger, and brushing gives them a curl. The eyebrows can be made to grow in well formed arches by brushing with pyroxin."

BROWNIE Cameras $1 and $2

FOR VACATION

Inexpensive and just the ideal thing for the children on their vacation and will afford them much pleasure on their return as well. Any child can operate one successfully.

Be sure and pack one in your grip for the children before starting on your vacation.

A full line of CAMERAS and SUPPLIES at lowest prices.

RING'S THE KODAK STORE 110 Merrimack St.

Lowell Men Who Attended A. O. H. Convention in Chicago Arrive Home

DANIEL E. HOGAN

JAMES O'SULLIVAN

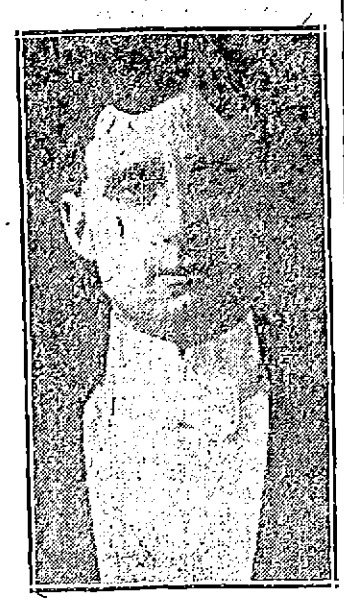

P. W. MORAN

Daniel E. Hogan, James O'Sullivan and Patrick W. Moran, the Lowell men who attended the biennial convention of the Ancient Order or Hibernians in Chicago returned home this morning, all greatly impressed at the success of the session. The convention closed last Saturday evening and it proved to be the most harmonious and successful in the history of the order.

There was considerable business transacted and all elections proved satisfactory to the delegates. On the first roll call there were 577 delegates present, and all took a very active part in the session. There were representatives present from all but two of the southern states and one present from Honolulu. The latter was a very active member of the convention and at the last session when he invited the convention to his homeland there was a great cheer. He was the recipient of congratulations and handshakes during the entire session.

When the vote came for the selection of the place for the next convention there were many lively discussions. The Pennsylvania, Ohio and Virginia delegates all wanted the session held in their respective states, but it was finally voted that the next convention, two years hence will be held at Norfolk, Va.

A very peculiar, but nevertheless enjoyable feature for the men of that name was the fact that on the first roll call there were twenty-seven Sullivans and O'Sullivans in attendance, included in the number being James O'Sullivan, the Lowell man. There was a reception to the members of the name and good wishes were extended on all sides.

One of the features of the session was the banquet, which was held at the Auditorium Hotel dining hall, and there were 2500 people around the festive board. The hall was beautifully decorated for the occasion with the national colors intermingled with the colors of Ireland. During the supper, selections were given by the Chicago choir of 50 voices, which were applauded to the echo. The post prandial program was one of great interest to all inasmuch as the officers congratulated all for the excellent manner in which all business was transacted and the assistance rendered. The archbishop of Chicago was also a speaker and he spoke highly of the impression made by the harmony of the convention. The municipal building presented a most beautiful appearance during the entire session and was adorned with the Green banners for the first time in the history of the city.

The city generally took on a holiday aspect, and decorations were conspicuous, not only on the main streets but throughout the city.

On the last evening of the convention, the request of the Canadian delegates, that they be represented with a national officer was favorably acted upon much to the satisfaction of all concerned. A new office was created, that of second vice-president, and it was stipulated that the incumbent of the office must be a Canadian Irishman. In former years all the Canadian aspirants for office on the national board were defeated, because of a shortage of votes, but now as they are to be represented they were elated at the result.

While the big convention of men was on, the Ladies' Auxiliary of the order met in session at the La Salle hotel, and they too transacted considerable business. Lowell was not represented at the ladies' session, but there were a number present from Massachusetts. One of the most interesting sessions at the ladies' convention was the day that the election of officers took place. The latter session opened on last Friday morning at 9 o'clock and was not adjourned until Saturday morning at 5 o'clock. The national vice-president, Miss McCarthy of Pittsfield, Mass., who was a candidate for the office of president drew after the first ballot and the Massachusetts delegates then turned to Miss Jolley of Rhode Island, who was chosen to the office. At the ladies' session, about every state in the union was represented, while many were there from Canada.

In speaking of the city of Chicago, Daniel E. Hogan, one of the Lowell delegates, said that it was one of the busiest cities that he ever visited. The traffic there is tremendous, he said, but owing to the excellent manner in which the streets are laid out and also the commendable police system everything runs smoothly. On La Salle street, where the Lowell men made their headquarters, there is a steady stream of vehicles going from early morning until late in the evening. The streets are laid out in blocks and at all corners there are two policemen, one on each side of the street. The streets run north and south and east and west, and all teamsters are instructed to obey the orders of the officers. The latter have whistles, and when the whistle is blown once, the teams going north and south stop, the ones from the east and west being allowed to pass. When two "blows" are given they just reverse. At the point in question, the traffic resembles that following a big street parade in Lowell, said Mr. Hogan. The Lowell men met Inspector Nolie of the police department and the latter showed the Spindle City men all through the police buildings and also gave them considerable information about police work there. He said that at the present time there are 1200 police officers in Chicago, who are divided in districts or squads. All are very large men and are very successful in maintaining order. Inspector Nolie is a very interesting man and has been a member of the police department in the Illinois city for 23 years.

The return home was started Saturday night. They went directly to Detroit, Mich., and registered at the Wyman hotel. The party remained in Detroit all day Sunday and visited the numerous points of interests there. Automobiles were pressed into service and they made a tour of the parks. The Detroit parks, according to the delegates are among the best in the country. One in particular that appealed strongly to the Lowell men was Riverside park, which is located on an island on the lake. It is of enormous size and is taken care of by the city. There are 16 baseball diamonds, tennis courts, etc., and benches, swings and all other kinds of pleasure devices. Every day during the summer the park is black with people and the air there is very invigorating. The Lowell men spent considerable time there and were most favorably impressed with the surroundings.

Sunday afternoon at 5 o'clock the New England party boarded the "City of Cleveland," a very large and beautiful boat and started for Buffalo.

The sail down the stream was very pleasant and Buffalo was reached on Monday morning. The party did not remain in the latter city very long but took a train for Niagara, and while there made their headquarters at the International. They then visited the famous falls. The water was very high and the drop was witnessed at a good season of the year. They also saw the whirlpools 12 miles below the falls and the latter are very picturesque. A train was then boarded for Kingston, Ont., and upon arrival at the latter place a boat was taken for a sail down the St. Lawrence. After a sail of one hundred miles another boat, a smaller craft, was taken and the party shot the rapids. They enjoyed the experience. The beautiful cottage islands were passed and were thickly inhabited. On the islands there are numerous camps and homes and the party was given a great reception.

The party continued down the stream and passed through the Lachine rapids. The sail was continued until Montreal was reached. Upon reaching the latter city last night the party divided and those going down Springfield way took a train at 7 o'clock last evening. The Lowell men left Montreal at 9 o'clock and arrived in Lowell at 3 o'clock this morning. The train continued to Boston, where the party broke up.

DISTINCTLY DIFFERENT

The skillful combination of wholesome Fruit Juices with the finest aromatic Jamaica Ginger and Pure Spring Water makes Chelmsford Ginger Ale distinctly different from ordinary high grade Ginger Ales. It has that fruity ginger flavor, that satisfying thirst quenching quality that good Ginger Ale should have. It costs more to make than any other brand in New England and *it tastes better because it is better.*

In convenient dust proof cases of one doz. 2 glass bottles and in one glass bottles at places where good Ginger Ale is served.

CHELMSFORD SPRING CO. CHELMSFORD, MASS.

Lowell, Wednesday, July 24, 1912.

A. G. POLLARD CO.

THE STORE FOR THRIFTY PEOPLE

THURSDAY SPECIALS

From the Bargain Table Upstairs

$15 SILK DRESSES $5.00

12 Silk Dresses that sold for $15 marked $5.00. Thursday **$5.00**

$5.00 SWEATERS - - 98c

Just 9 Sweaters left from our Sweater Sale, now marked 98c. Thursday..... **98c**

$10.00 DRESSES - - $2.98

About 12 Dresses made of linen, cotton foulard and one black and white check. No dress worth less than $10. Thursday **$2.98**

$5 RUBBER RAINCOATS 98c

A small lot of Rubber Raincoats. Small sizes only. Thursday..... **98c**

98c WASH PETTICOATS 59c

These Petticoats are marked this price for Thursday only. Thursday..... **59c**

$7.98 and $10 Linen Suits $5

About 2 dozen Natural Linen Suits that sold for $7.98 and $10.00, now marked $5.00. Thursday **$5.00**

CLOAK DEPARTMENT SECOND FLOOR

Infants' Wear Specials for Week-End Shoppers

CHILDREN'S $1.75 FRENCH DRESSES in white lawn, daintily trimmed with lace and embroidery; ages 2-6..... **98c**

CHILDREN'S $1.50 COLORED DRESSES—Practical styles for hot weather, made of ginghams and chambray, neatly trimmed with plaid or self colors; ages 2-6..... **98c**

CHILDREN'S 75c WASH DRESSES—Dutch neck, short sleeves, dainty checks and plain colors; ages 2-6..... **50c**

50c and 75c MUSLIN BONNETS—French and Dutch styles, broken sizes only **25c**

25c PEANUT BRAID HATS..... **10c**

25c SUN BONNETS in Percales and Gingham..... **15c**

75c GINGHAM ROMPERS—Low neck, short sleeves, sizes 1-6 ..... **50c**

50c SEERSUCKER ROMPERS—Sizes 1-6..... **39c**

CHILDREN'S $1.00 PONGEE SILK DRESSES—Ages 1-6... **89c**

CHILDREN'S 12 1-2c PLAIN COLORED SOX, **9c** Pair, **3** Pairs **25c**

INFANTS' WEAR DEPT. BRIDGE

BASEMENT BARGAIN DEPARTMENT

Special Values for Tomorrow Morning

PEARL BUTTONS

500 Dozen Pearl Buttons, assorted sizes and styles. Very fine Ocean Pearl Buttons, worth from 5c to 12 1-2c dozen. Thursday Special Dozen **3c**

TABLE DAMASK

One case of bleached table damask remnants, fine quality, 64 inches wide, large variety of patterns, mercerized finish, 25c value. Thursday Special, Yard..... **19c**

TURKISH TOWELS

One lot of large Turkish bleached bath towels, hemmed, good heavy quality, 25c value. Thursday Special, Each.. **15c**

MERCERIZED DRESS GOODS

Remnants of fine mercerized dress goods, very fine cloth, 32 inches wide, extra fine, mercerized finish, 12 1-2c value on the piece. Thursday Special, Yard..... **7c**

LADIES' HOSE

Ladies' fine black cotton hose, lisle finish, double threaded heel and toe with garter top, 10c and 12 1-2c value. Thursday Special Pair **5c**

SALE OF CHILDREN'S COATS

At Half Price

200 Children's coats made of fine white Bedford cord, nicely trimmed with lace and embroidered collars and cuffs. Coats usually sold from $1.50 to $3.00 each. Only **$1.29**

Another July White Sale

The Vacation Trunk Not Ready Without These Articles:

WHITE UNDERSKIRTS—Trimmed with very elaborate hamburg or dainty lace—

$1.00 Quality for only..... **79c**
$1.50 Quality for only **98c**
$1.98 Quality for only **$1.50**
$2.98 and $2.50 Quality for only **$1.98**

SPECIAL—White Underskirt trimmed with wide valanciennes lace flounce and fine hamburg heading. $2.50 value for **$1.50**

GOWNS—Trimmed with linen torchon lace and fine hamburg. $1.00 quality for **79c**

GOWNS—Made of fine nainsook, lawn or batiste, trimmed either with fine hamburg or Irish crochet lace—

$1.50 Quality for **$1.15**
$1.98 Quality for **$1.50**
$2.98 Quality for **$2.25**

COMBINATIONS—Cover and Drawers, made of fine nainsook, trimmed with fine hamburg or exquisite lace. Sizes 36 and 38 only. $1.50 value for **$1.00**

COMBINATIONS—Cover and Drawers, made of batiste or nainsook, trimmed either with very fine lace or hamburg. Sizes 36 to 38 only. $2.98 quality **$2.25**

SALE ON SECOND FLOOR

LAWYER AND CLERK SHOT BY CLIENT

Men Had Dispute Over a Law Case

NEW YORK, July 24.—Joseph Fettretch, a lawyer and his clerk, Norman Bergh, were shot by a man named Conway, a former client of Fettretch in the lawyer's office on Park row today. The shooting followed a dispute over a law case in which Fettretch acted as Conway's counsel. Conway was arrested. Fettretch and Bergh were taken to a hospital, where it was said Fettretch will die.

BOTH DROWNED

VAN BUREN, Me., July 24.—Locked in each other's arms, John Lebonte and William McCarthy, aged about 15 years, were found today in Violette brook, three miles from town, after a search of several hours.

It was thought one of them lost his life trying to save the other.

$796.41 LEFT OVER AFTER PAYING BILLS

For Erecting of Race St. Firehouse

THE CITY SOLICITOR DECIDES MONEY

Must Go Into the General Treasury Fund

The work of rebuilding the Race street firehouse did not use up all of the money appropriated for that purpose, and there remained unexpended the sum of $796.41. Commissioner Cummings wanted that amount transferred to an appropriation called "buildings, salaries and wages." Mr. Cummings was of the opinion that the money could be transferred by a vote of the municipal council, but the city solicitor was asked for an opinion and he opined that the money left over would first have to be restored to the general treasury fund and appropriated as required. His opinion in the matter reads as follows:

Office of City Solicitor,
Lowell, Mass., July 24, 1912.

To the Municipal Council of the City of Lowell:

Gentlemen—In response to your request for an opinion relative to the legality of "an order to transfer seven hundred, ninety-six dollars and forty-one cents ($796.41) from an appropriation called 'Rebuilding Race Street Fire House,' to appropriation called 'Buildings, Salaries and Wages,'" the city solicitor is of the opinion that such an order is not in strict conformity to law; if said amount is an unexpended balance, that is to say, if said amount is no longer needed or necessary for the purpose for which it was originally intended and appropriated, in such case, it seems explicit, from the language contained in section 9 of chapter 415 of the Acts of 1896, that the unexpended balance of an appropriation should go to the general treasury fund; it could, then, be properly appropriated therefrom for and to the purposes designed by the order, or for any other purpose intended by the municipal council. The city solicitor, therefore, submits for the consideration of the municipal council said section 9 of chapter 415 of the Acts of 1896:

"All revenues and all moneys accruing to the city of Lowell from any source whatever, except trust funds and the revenues of the water department, shall when collected or paid into the treasury be carried to one general account, to be known as the General Treasury fund; and all appropriations by or on behalf of said city, except from trust funds and on account of the water department, shall be from such fund and as provided in section ten of this act."

Hence, does it seem quite clear that with propriety such moneys mentioned in the order should first be transferred to the General Treasury fund, and so should all moneys left over as balances from appropriations.

Respectfully submitted,
J. Joseph Hennessy,
City Solicitor.

BASEBALL AND FIELD SPORTS

THE SUN SPORTING PAGE

BOXING, GOLF AND ATHLETICS

ZEISER CAME TO THE RESCUE

And Pitched Great Ball Against Fall River--- Lowell Won 7 to 5

FALL RIVER, July 24.—The Lowell champs continued their onward march pennantward when they came from behind again yesterday afternoon and handed the second defeat in two days to the Fall River team. The score at the end of the ninth inning was Lowell 7, Fall River 5.

Lowell went into the eighth inning with the score 5 to 2 against them, but as in the game on the previous day, they came to the front after sending four men over the pan.

Five pitchers were pressed into service during the game, Lowell using two, Randolph and Zeiser, and Fall River three, Wilson, Sullivan and Arminger. Randolph pitched for seven innings, but as he became a trifle wild, Manager Gray exercised good judgment in pulling him and substituting Zeiser. The latter went in with the score 6 to 5 in Lowell's favor, and he held Fall River hitless and runless for the remaining two innings.

Wilson started for Fall River and pitched good ball until the eighth.

Sullivan was then sent in, but he proved easy, and in the ninth Arminger took up the task. The Grays scored one run on the latter and won the game.

The Lowell men hit well, De Groff, Halstein, Clemens, Dee and Lavigne getting two each, and Magee and Boultes each connecting with a good one. Walsh of Fall River did the best hitting of the day, getting two doubles and a single. One of his two base bangs connected with the bull sign in right field and he will get a check for fifty bucks. Magee made one of the most spectacular catches of the season, when he came in on the dead gallop in the second inning and nabbed Thackara's liner.

The score:

LOWELL

	ab	r	bh	po	a	e
Clemens	5	2	2	5	0	0
Magee, lf	3	1	1	1	1	0
De Groff, rf	4	1	2	2	0	1
Halstein, 1b	4	1	2	8	1	0
Miller, 2b	3	0	0	4	1	0
Boultes, 3b	4	0	1	1	0	1
Dee, ss	4	1	2	1	2	1
Lavigne, c	3	1	2	5	2	0
Randolph, p	3	0	0	0	4	0
Zeiser, p	0	0	0	0	0	0
Totals	33	7	12	27	11	3

FALL RIVER

	ab	r	bh	po	a	e
Walsh, cf	5	2	3	3	0	0
Weaver, rf	3	0	0	0	0	0
Hickman, ss	4	0	2	4	3	0
Merrill, lf	3	1	0	2	0	0
Bowcock, 2b	2	0	0	2	3	0
Rose, 1b	3	0	0	9	2	0
Yell, 3b	4	0	0	0	1	0
Thakara, c	3	0	1	7	1	0
Wilson, p	3	1	0	0	2	0
Sullivan, p	0	0	0	0	1	0
Arminger, p	0	0	0	0	2	0
Wormwood, x	1	0	0	0	0	0
Totals	31	5	5	27	15	0

x—Batted for Arminger in 9th.

Lowell	0	0	1	0	0	0	1	4	1	—7
Fall River	0	1	1	0	0	0	3	0	0	—5

Two base hits: De Groff 2, Walsh 2, Hickman. Three base hits: Boultes, Clemens. Hits: Off Wilson 5 in 7 innings; off Sullivan 2 in 1 inning; off Arminger 1 in 1 inning; off Randolph 6 in 7 innings; off Zeiser 0 in 2 innings. Sacrifice hits: Bowcock, Miller, Zeiser. Stolen bases: Clemens, De Groff, Lavigne, Dee, Magee. Double plays: Lavigne and Miller; Hickman, Bowcock and Rose. Left on bases: Fall River 4, Lowell 4. First base on balls: Wilson 2, Arminger 2, Randolph 5. First base on errors: Fall River 2. Struck out: By Wilson 4, by Randolph 4, by Zeiser 1. Passed ball: Thakara. Wild pitch: Randolph. Time, 1.57. Umpire: Bannon.

ZEISER
Lowell's Star Relief Pitcher, Who Held Fall River in Check Yesterday

N. E. LEAGUE STANDING

	Won	Lost	P. C.
Lawrence	44	31	58.7
Brockton	43	33	56.6
Lowell	42	34	55.2
Worcester	43	36	54.4
Lynn	41	36	53.2
Haverhill	36	44	45.0
New Bedford	36	47	42.9
Fall River	27	49	35.5

N. E. LEAGUE RESULTS

At Fall River: Lowell 7, Fall River 5.
At Haverhill: Haverhill 7, Lynn 1.
At Lawrence: Brockton 7, Lawrence 6.
At New Bedford: Worcester 7, New Bedford 6; 12 innings.

GAMES TODAY

Lowell at New Bedford.
Lawrence at Haverhill.
Worcester at Fall River.

AMERICAN LEAGUE RESULTS

At Boston: Boston 6, Cleveland 3.
At Philadelphia: Philadelphia 5, St. Louis 4.
At New York: Chicago 6, New York 4.
At Washington: Detroit 12, Washington 7.

GAMES TODAY

Cleveland at Boston.
St. Louis at Philadelphia.
Chicago at New York.
Detroit at Washington.

NATIONAL LEAGUE STANDING

	Won	Lost	P. C.
New York	64	23	73.3
Chicago	50	32	61.0
Pittsburgh	49	34	59.0
Philadelphia	41	40	50.6
Cincinnati	44	44	50.0
St. Louis	35	52	42.2
Brooklyn	32	55	36.8
Boston	23	64	26.4

NATIONAL LEAGUE RESULTS

At Pittsburg: Pittsburgh 1, Boston 0.
At Cincinnati: New York 11, Cincinnati 1.
At St. Louis: Philadelphia 10, St. Louis 8.
At Chicago: Brooklyn 6, Chicago 0.

GAMES TODAY

Boston at Pittsburgh.
New York at Cincinnati.
Philadelphia at St. Louis.
Brooklyn at Chicago.

DIAMOND NOTES

Going great.

All the Lowell men are hitting well with the possible exception of Miller, but as the latter has but recently recovered from a serious injury he is expected to come soon.

Jimmy Magee's catch yesterday was the kind that makes you sit up, take notice and applaud. Incidentally, Jimmy was obliged to doff his skypiece.

Halstein continues to bang 'em in great style, and Lowell is sure to get some money for him. He is really too fest for this league as all the pitchers say he has no weakness at the bat. Many of the big fellows realize the fact and at practically every game now there is a scout or big league manager present.

Tomorrow will be Eagles' day at New Bedford, and it is expected that the city will be crowded with the "birds." A Lowell delegation will be present, and it is expected that many will "fly" to the ball grounds and see the Lowell-New Bedford game.

There will be a double header in Lowell on Friday, when Lowell and Fall River meet at Spalding park and, owing to the fact that the local team has not played here this week, it is expected that there will be a big crowd on hand. Fall River is a very lively team and they have always given Lowell a tussle, as the games of yesterday and the day before demonstrate. The first game Friday will start at 2 o'clock.

The local management is trying to have Saturday's Haverhill-Lowell game, which is scheduled for the former city, transferred to Lowell. In Haverhill the games are not very well attended, and it would be beneficial to both teams to have the game played in Lowell, where Manager Gray says, "The rooters are loyal and numerous."

The Haverhill Gazette says: "The Haverhill club will be breathing the rarified atmosphere of the first division ere long, if it continues to display the pluck and dogged determination that has characterized its work for the past few weeks. A few more weeks in which the wins outbalance the defeats and the club will have won as many games as it has lost, which will mean a higher position in the league standing. Up to date the club has lost but eight games more than it has won and by closing the gap the club is bound to forge ahead. The team won five of the last eight games played, taking three out of five from Brockton and two straight from Fall River. The club lost a 10-inning game to Worcester and a 12-inning battle to Brockton.

Jack Ness is authority for the statement that he can take a bigger lead off first base than any other man in the league.—New Bedford. Mr. Ness has another guess—yes.—Lynn Item.

Shorty Dee, the Lynn boy, is a fixture at short field for Lowell. As time passes, he is expected to pick up his batting. He lands on the ball well, but has hard luck sending it safe.—Exchange.

Marty Nye of the Worcester club thinks so much of his pet bats that while the other players on the team let the bathoy do their carting, he carries them to the clubhouse after each game.

On July 7 every game played in the Texas League was a shut-out for the losing team.

It was July 7, 1904, that Jack Chesbro's winning streak was broken. It was July 8, 1912, that Rube Marquard stubbed his toe.

Garlow, the Indian pitcher of the Hamilton Canadian League team, won his ninth straight game when he beat Ottawa on July 9.

Pitcher Shipe of the East Liverpool team of the Ohio-Pennsylvania League made a good record of 61 strike-outs in four games. He fanned 15 Alliance batters in one.

Umpire Billy Phyle has found the going rough in the Canadian League. Five hundred fans mobbed him recently at Guelph, throwing rock and mud and players had to rescue him.

President Jacob Smith of the Appalachian league recently signed the first Indian umpire in organized baseball. He wears the name of Wa-Wahoo, according to the truthful scribes of that circuit.

Pitcher Russell Ford will have entry to the most select social circles of the South through his marriage to Miss Mary Bethell of Reidsville, N. C., for the bride belongs to one of Dixie's aristocratic families.

South Bend has released the veteran Jess Tannehill, though he was hitting hard. Jess was accused of promoting discord among the players. At any rate, he was a sacrifice to an effort to get the team to going right.

The Clarksville team of the Kitty league should be a happy lot. In addition to having Buss Jolly, the club has signed Abe Jolly, late of the Texas league. The men are not related. Buss Jolly plays first and Abe Jolly plays third.

J. Ira Davis, veteran umpire, manager and baseball comedian, now umpiring in the Canadian league, is said by his critics in that circuit to use too much of the comedy stuff in his work to please serious-minded Canadian fans.

Pitcher Turner of the Evansville team of the Kitty league won nine straight games, before he was finally humbled by Paducah in a 1-to-0 game, in which he allowed but four hits. A scratch double, a sacrifice and an infield out scored the run against him.

Absence of Danny Murphy Has Weakened the Athletics

If the Athletics fail to win the American league pennant this season much of the team's failure will be due to the loss of its star outfielder and captain, Danny Murphy. He was injured sliding into the plate in a game in Chicago on June 2. His knee was hurt, and a water formation developed. It was believed that a rest of a month might see the injury pass away, but right now it is as serious as the time it was sustained. Up to the time he met with the injury Murphy was playing a grand game. Manager Connie Mack is wearing a serious face. "It is no use concealing the truth," said Connie recently. "Dan is lost to us for the season. It's a great blow, for we need him in our present adversity."

THE MANHATTANS

REPLY TO CHALLENGES AND CLAIMS OF LOWELL TEAMS

The management of the Manhattans has watched with much interest the disputes to their claim to the championship, also the several challenges from the local teams, but nevertheless the Manhattans do claim the championship, basing their claim on the recent victory over the South Ends, which team had a clear title. Moreover the Manhattans will defend their title against all comers, and will post a forfeit with either the Dixwells or Y. M. C. I. teams for a $200 game at any time and will take on the team which will show the money first. As for the South Ends still claiming the championship it seems strange after the trouncing they received two weeks ago, but they, too, will be given an opportunity to win back their laurels if they desire another game.

Next Saturday the Manhattans play the Groves at the Big Picnic of the Sacred Heart church which is to be held at the K. of C. grounds, and a red hot game is looked for.

There will be a very important meeting of the players of the Manhattan team tonight at 7.30 at the Bowlaway on Hurd street and all are requested to be present.

Signed,
Albert Olson,
Manager of Manhattans.

7-20-4
J. R. G. SULLIVAN'S
10c CIGAR
Factory output now at the rate of Thirty-five Millions Annually. By far the largest selling brand of 10c Cigars in the world. Factory, Manchester, N. H.

SHAMROCKS AND EMMETTS TO PLAY

Old Timers Will Clash on No. Common Saturday

The Shamrocks and Emmetts, who several years ago played some of the best games of baseball that were ever seen here between unsalaried teams, are to get into the harness again and the time is near, for Saturday afternoon the representatives of the two teams, who include many of the "Old Timers" will meet in the game on the North common. And like in the days of old they are not playing for fun, but a good sized purse is the incentive offered to the winning team. Some of the familiar faces to be seen in the lineups are: Tatter McCue, Jeko Kane, Joe Dawson, Flo Murray, Jigger Murray, Tom Connors, Andy Roark, et als. Both teams are there with the backers. The game will start at 3 bells, and all admirers of the "old boys" are invited to be on hand and see the fun.

KNOCKED OUT

By hot weather, stomach and bowel ills, nervousness, exhaustion or sleeplessness is needless.

Sanfords Ginger

Is sure to prevent it. Besides it's always healthful.

A delicious combination of ginger, aromatics and French brandy. Look for the Owl Trade Mark on the wrapper, lest you get a cheap, worthless or dangerous substitute. Forty years the standard of purity, flavor and strength. Sold by all druggists and grocers.

REST AND HEALTH TO MOTHER AND CHILD.
MRS. WINSLOW'S SOOTHING SYRUP has been used for over SIXTY YEARS by MILLIONS of MOTHERS for their CHILDREN WHILE TEETHING, with PERFECT SUCCESS. It SOOTHES the CHILD, SOFTENS the GUMS, ALLAYS all PAIN; CURES WIND COLIC, and is the best remedy for DIARRHŒA. It is absolutely harmless. Be sure and ask for "Mrs. Winslow's Soothing Syrup," and take no other kind. Twenty-five cents a bottle.

MATHEWSON MAY EQUAL CY YOUNG

Records of Both Show Remarkable Work

B 1 MATHEWSON

It is very doubtful whether Cy Young the only pitcher who ever got more than 500 victories to his credit will ever pitch again in big league company. The veteran leaves a record that only one man now in the game has a possible chance to equal.

Last week Christy Mathewson scored his three hundred and fourth victory since joining the Giants in 1900. Those who are closest see no reason why he cannot remain in the game as long as Young did and equal the stalwart veteran's great record.

Young was born in 1867, Mathewson in 1879. Cy began his career just 10 years before Matty did his. During his first ten years in the pitcher's box Young scored 266 victories. As Matty pitched few games in 1909, 1910 and he called his tenth year, and his record does not vary much from that of Young.

What Young once said regarding pitching is identical with Matty's sentiments. The veteran said:

"There are no set rules for pitching that will always hold good. The pitcher should know the style of ball the man he is facing prefers, though this knowledge will not always protect him.

"Young pitchers and all players for that matter, should be temperate, have regular habits and practise constantly if they hope to attain lasting success on the diamond. Be earnest and cut out everything that takes your mind away from your chosen work."

Since Matty has been with the Giants, leaving out 1900, and the present season, he has averaged more than 20 victories a season. To equal Young's record he will have to maintain the same average for nine years, including 1912. Who will venture to say that Matty will not pitch winning ball for the next nine years?

Following are the records of Young and Mathewson:

YOUNG

Year	Club	W	L
1890	Cleveland (N)	10	7
1891	Cleveland (N)	28	20
1892	Cleveland (N)	26	10
1893	Cleveland (N)	24	17
1894	Cleveland (N)	25	21
1895	Cleveland (N)	33	10
1896	Cleveland (N)	20	14
1897	Cleveland (N)	21	16
1898	Cleveland (N)	24	15
1899	St. Louis (N)	27	15
1900	St. Louis (N)	20	16
1901	Boston (A)	32	10
1902	Boston (A)	33	11
1903	Boston (A)	28	8
1904	Boston (A)	26	16
1905	Boston (A)	18	19
1906	Boston (A)	13	21
1907	Boston (A)	22	15
1908	Boston (A)	21	11
1909	Cleveland (A)	19	15
1910	Cleveland (A)	7	10
Totals		506	297

MATHEWSON

Year	Club	W	L
1900	New York	0	3
1901	New York	20	16
1902	New York	13	18
1903	New York	30	13
1904	New York	33	12
1905	New York	32	8
1906	New York	22	12
1907	New York	24	12
1908	New York	37	11
1909	New York	25	6
1910	New York	27	9
1911	New York	26	13
1912	New York	15	4
Totals		304	132

AMATEUR BASEBALL

There is an unusual amount of interest in amateur baseball in this city at the present time, and games between the unsalaried players are being very largely attended. There are a great many new players in the field this season and many of them show much promise. Of course each team has considerable confidence in its ability and all are anxious to play for the championship of their respective ages.

There is a great number of teams that have a claim to the title and all those who have should enter their claim with the manager of the team that is the "supposed champion." At present it appears that the Manhattans have the best right to the claim, owing to the fact that they won from the South Ends, after the latter had gone through the season without a defeat. The teams played for one of the largest purses ever hung up for a "championship game." Manager Ohlson of the winners says that he is willing to defend the title and will do business with any of the challengers, providing they put up the goods.

The Prospects of Lawrence, a fast semi-pro team, would like to play the best teams of Lowell at Lowell on any of these open dates: July 27, Aug. 10, 31. The Prospects have a good record and have played the best teams in lower New Hampshire and north eastern Mass., winning eight and losing four this season. Any team desiring a neat, fast aggregation write Mr. Chas. Hausler, 306 High street, Lawrence, Mass.

The White Sox would like to play any team in the city under 14 years of age. Their lineup is as follows: L. Allen c, J. Kennedy p, W. Duggan 1b, W. Welch 2b, W. McGlity ss, G. Hammersley 3b, J. Gilloughy lf, P. Angelo cf, S. O'Neil rf. Send all challenges through this paper.

Being without a game for Saturday, July 27, the North Billerica Independents would like to hear from any strong amateur or semi-professional team in the city, C. M. A. C., Y. M. C. A. Independents or Unions of North Chelmsford preferred. Manager, Box 265, North Billerica, Mass.

The White Sox would like to play any team in the city under 14 years of age.

The C. Y. M. L. baseball team tied with the Dixwells on the North common Saturday, 12 to 12. The Lyceum team will play the State Infirmary team at Tewksbury July 27, and the South Ends on August 3.

The Bellevues are without a game for Saturday, and would like to hear from the Shawlights, J. P. S., C. Y. M. L. or the Unions. Send all challenges to John Ward, 133 Willie street, city.

One of the most important games of the year will be pulled off on the South common Saturday, when the South Ends line up against the Y. M. C. I. team. Both teams will present their strongest lineup, as they are both claimants of the championship of the city. Edwards, formerly the catcher with, for the Lincolns, will be seen in the lineup of the South Ends in the future.

The Shawlights would like to play the Chippewas on the old fair grounds on the 24th of August. Answer through this paper.

SCENERY OF "THE PLAYHOUSE"

The scenery to be used in the forthcoming productions at "The Playhouse" will all be prepared in Boston for the various plays. The little theatre hasn't the accommodations for the construction of such scenic equipment as "The Players" are to be surrounded with.

JOHN PATCHEN II WON THE BIG C. & C. STAKE

Cox Made a Clean-up With Boston Mare—Other Events on the Card

DETROIT, Mich., July 24.—The classic Chamber of Commerce stake, greatest of all pacing events, was raced yesterday afternoon at the State Fair track and won in straight heats by the Canadian stallion Joe Patchen II., who was favorite in the auctions at the almost prohibitive odds of $200 to $20 for the field. As a contest it was uninteresting, the Canadian outclassing the field, but for the first time it showed in a measure how really good the Patchen horse is and last night the regulars have pegged him as a sure two-minute horse when everything is right. He paced in 2.03¼ and was not extended at any time.

The New England trainer, Walter Cox pulled off two races, one of which was the biggest betting event of the year and the Cincinnati mare, Ruth McGregor, finally made good, winning the 2.15 trot and taking a record of 2.08¼ in the final heat.

The Chamber of Commerce was merely a procession in each of the three heats, Fleming taking Joe Patchen II. out in front and being content each time to beat Chimes Hal, who was easily the best of the field, by about a length. Grand Opera was favorite with the Patchen horse barred, but never had a chance to beat Chimes Hal, who was separately timed the first heat in 2.03¾.

Ruth McGregor was choice for the 2.15 trot, selling for $100 against $75 for the field. The first two heats were very easy for her, but in the third "Pop" Geers kept the erratic Funny Crank on a trot all the way, and McDonald was obliged to drive Ruth desperately to stall off his rush in the last hundred yards of the mile.

The 2.10 trot was a reminder of old times, for there has not been such a betting race seen on the big ring in some time. The Texas mare Cheeny, sold favorite at $225; Chatty Direct and Elizabeth Ray brought $200 each; Baden $100; George Todd $75; Marigold $50, and the field $50. George Todd and Gordon Todd set the early pace, but faded in the stretch drive, Chatty Direct coming on the outside and winning from Elizabeth Ray in 2.07¼, a new record for the Boston mare.

George Todd again set the pace in the second, but the finish was between Chatty and Cheeny, the former again winning handily in 2.07½. The followers of the Cox stable made a big killing on the race. The mare is owned by John Coakley of Boston.

Cox also won the 2.16 pace with the bay horse Baron A., favorite in the betting, the race going five heats. Beth Clark won the first two heats but, as has been the case with her two former starts, faded in the third and was easily beaten in the finals.

The $10,000 M. & M. stake is on for tomorrow, and the starters will be Arona McKinney, Bierne Holt, Dave Hallo, Dictator Todd, Dorsh Medium, Ella Todd, Lady Greengoods, Lord Guyton, Meteor, Queen Worthy and The Wanderer. Bergen, who won a heat in 2.08¾ last week, is off and will not start, Geers depending on Dorsh Medium in the big event.

2.15 trot, purse $1000, 3 in 5.

Ruth McGregor, ch. m., by Jay McGregor (McDonald)	1	1	1
Castle Dome, b. s. (Dodge)	2	2	3
Funny Crank, b. g. (Geers)	6	6	2
Mike Agen, b. g. (B. O. Shank)	3	3	4
Decoration, ch. h. (Cunningham)	5	4	5
William P., b. g. (Ross)	4	5	6
Ganagan, b. g. (Valentine)	7	7	dt
Dandy Wood, b. g. (J. Benyon)			dt

Time—2.09¼, 2.11¼, 2.08¼.

2.13 pace, Chamber of Commerce, $5000 stake, 3 in 5.

Joe Patchen II., b. s., by Joe Patchen (Fleming)	1	1	1		
Chimes Hal, ro. h. (Murphy)	2	2	2		
Grand Opera, b. s. (Snow)	6	3	1		
Wy Brad, blk. h. (Valentine)	4	7	3		
Denver Jay, b. g. (Macey)	3	8	7		
Henry H., b. g. (Dean)	5	4	5		
Princess Patch, b. m. (H. Gray)	7	5	6		

Time—2.03¾, 2.04¼, 2.05¼.

2.16 pace, purse $2000, 3 in 5.

Baron A., b. h., by Baron Medium (Cox)	3	2	1	1	1
Beth Clark bl. m., by Joe Patchen (Snow)	1	1	2	3	3
Bessie Bee, b. m. (Parker)	5	5	3	2	2
Elbrno Belle, b. m. (Porter)	2	4	5	6	4
Bradmont, b. g. (Fleming)	6	3	4	4	dr
Pearl Patch, b. m., (H. Gray)	1	6	6	5	dr
Coschade, bk. c. (Hyde)					di
Tyrus, ch. g. (Stein)					di

Time—2.11¼, 2.07¼, 2.08¼, 2.03¼, 2.11¾.

2.10 trot, purse $3000, 2 in 3.

Chatty Direct, blk. m., by The Director-General (Cox)	1	1
Cheney, b. m. (J. Fleming)	3	2
Elizabeth Ray, b. m. (Snow)	2	4
Baden, br. h. (A. S. Rodney)	9	3
George Todd, b. h. (Andrews)	4	9
Carroll, b. g. (Shank)	8	6
Marigold, b. m. (Murphy)	7	5
Gordon Todd, br. s. (Geers)	6	7
Swanee, b. h. (Parker)	5	8
Dolly S., br. m. (Jamison)		di

Time—2.07¼, 2.07½.

Studebaker

Always Ready

From the moment a Studebaker (Flanders) "20" is delivered, you have a car ready to go on the job. It will stand up to its work day in and day out—take the hills and rough places as cheerfully as the smooth, and the only care it asks is lubrication.

Studebaker cars are built for honest everyday service, and will give you *service*—not excuses. You can start on the longest journey in full confidence that you will finish as strong as you began.

Mechanical stability, beauty of design, simplicity of control, low price and low upkeep cost combine to make the Studebaker "20" an ideal car.

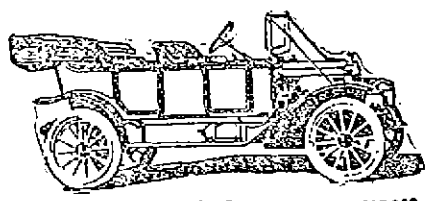

The $800 Studebaker (Flanders) "20"

Price, Standard Equipped, $800 f. o. b. Detroit. Equipped as above, with Top, Windshield, Prest-O-Lite Tank and Speedometer, $850.

Ask our dealer for the new Studebaker art catalogue or send to us for it

The Studebaker Corporation Detroit, Michigan

P. N. COSSETTE, Local Dealer
11 HOWARD ST. TELEPHONE 3440

HEAVY POLICE GUARD AT THE MILL GATES

No Trouble in Fall River Today —Operatives Were Not Even Accosted by Pickets

NEW BEDFORD, July 24.—There was no excitement at the mill gates this morning. Large numbers of policemen guarded the main entrance to the Butler mill and to all appearances the vote of the Industrial Workers of the World yesterday afternoon did not stir that faction up to any serious activity. At the Butler mill there was a gathering of some 52 or 30 I. W. W. button wearers but they were scattered all the way up Roth avenue and Cross streets. A squad of policemen drove the pickets west on the avenue away from the mill and they were kept going until they were up to Brock avenue, a quarter of a mile away from the mill when they gradually separated and the little excitement was over. At the North End a few pickets gathered at the Whitman mill gates but as fast as they put in an appearance the police scattered them and the help going to work in that mill were not even accosted by the pickets.

The police feared some disturbances after the exciting meeting of the I. W. W. yesterday but were happily disappointed in having so little work to do.

The action of the I. W. W. seemed to have little effect in frightening the operatives who are at work and the usual large number poured into all the mills that are working this morning.

I. W. W. MEMBERS

VOTE NOT TO CALL OFF THE STRIKE

NEW BEDFORD, July 24.—The Industrial Workers of the World yesterday voted almost unanimously to continue its part in the textile strike, despite the advice of their leaders, who urge them to call the strike off.

The action was taken in spite of the American Federation of Labor's refusal to even answer the I. W. W. "ultimatum," that unless the A. F. of L. gave assurance before 10 o'clock yesterday morning of co-operating in a general strike against all the mills here the present strike, so far as the I. W. W. was concerned, would be declared off.

As a result of this stand by the I. W. W. it is expected that trouble will ensue. The members of that organization were urged by their leaders last night to do everything in their power to bring out the operatives still at work in the nine cloth mills which are running.

Advises More Picket Lines

"Establish picket lines about every one of the nine plants tomorrow morning," cried Organizer Grover H. Perry, the I. W. W. leader, to some 2000 of the 15,000 strikers and locked out employes who assembled on the vacant lot at Second and Cove streets to hear him speak after the meeting in the headquarters had adjourned.

"You should all be out tomorrow, and if you keep moving the police cannot interfere. It is up to us to keep fighting until the end, and we are going to fight. Remember that we stand back of you and that we are going to see that this fight is won."

Speakers in foreign languages and Elizabeth Gurley Flynn talked in a similar vein, and finally when the gathering dispersed, it was with shouts and cries, "We'll do what you say; we'll be there in the morning."

Later last night there was another outdoor meeting at the other end of the city. Several thousand operatives were in attendance, and the same speakers were even more emphatic when they called upon the workers to bring out the employes of the mills still running. Enthusiasm ran high and the more excitable non-English-speaking operatives punctuated the fiery remarks of their leaders with wild outbursts.

There were no disturbances, however, probably due to the fact that many extra police officers were on duty. Chief of Police Mason issued orders last night to have patrolmen at all the mills today and at the slightest semblance of disorder arrests will be made.

Meetings Are Turbulent

The decision of the I. W. W. to continue in the strike was the result of two meetings. The first was in the headquarters on Delano street at the southern end of the city, and the other was in the Polish hall at the north end.

The first was tumultuous. Grover H. Perry presided and he, with several others of the leaders was desirous of having the strike declared off. When the question came up for debate most of the English speaking members were in favor of so doing.

Fiery speeches by the foreign element, however, soon stampeded the session, and when the vote was taken it was practically unanimous for the continuance of the strike.

Once, while Perry was speaking in favor of calling the strike off, one of the members sitting near the platform jumped up, crying out: "Traitor!"

Perry was down from the platform in a minute and after a brief hand-to-hand encounter the man was quieted. Later the chairman apologized to the meeting for having caused any disturbance.

Fans! Save on pressing and see all the games. Get the "IRONLESS."

TOWN MARSHAL

KILLED IN FIGHT WITH THE BUFFORD BROTHERS

DURANT, Okla., July 24.—Town Marshal Parish of Bennington, Okla., is dead, Iman Bufford is probably mortally wounded and Newton Bufford is in jail as a result of a battle between the Bufford brothers and Parish yesterday. Parish went to the Bufford farm to levy on cattle to satisfy a $35 judgment.

Cost $1.50, saves you $5 to $10 a year; adds dollars to your appearance —The "IRONLESS."

NARROW ESCAPE

William D. Edney of 14 Maple street had a narrow escape from being seriously injured yesterday afternoon while at work at the Brooks Stevens farm in Tewksbury. He was removing hay from a rack in the barn when a pair of hay tongs broke and one of the sharp forks cut through the sleeve of his shirt.

GOING TO SEE WILSON

NEW YORK, July 24.—Under the auspices of the Brooklyn democratic club, 100 Brooklynites will make a pilgrimage to Governor Wilson's summer home at Sea Girt next Wednesday.

WOMEN WERE INJURED BY TERRIFIC EXPLOSION

Street Car Was Shattered on the Columbia Road, Boston

BOSTON, July 24.—Two women were severely shocked when two explosions occurred under a Franklin Field car containing 30 passengers at Columbia road, Richfield and Hamilton streets, in Dorchester at 8.41 o'clock last evening.

The injured are: Mrs. Catherine O'Handley, 28 years old, of 8 Columbia terrace; Mrs. Rebecca Noselowitz, 22 years old, of 6 Greenock street, Dorchester.

Mrs. Noselowitz was holding her 6-weeks-old baby Dorothy and while the child did not at first seem injured, it is feared she suffered from the shock.

A. C. Beaton of Savin Hill attended Mrs. O'Handley and Dr. Keeler of Warren street was called for Mrs. Noselowitz.

According to the report of the Elevated officials, the explosions were due to dynamite or percussion caps being placed upon the car tracks by sympathizers of the striking car men. Some witnesses to the accident said last night that in their opinion the explosion was from the blowing out of a fuse. The car was bound from the North station.

The loud report terrified the passengers. The entire neighborhood was aroused and people ran out of their houses and surrounded the disabled car. The electric was for a time enveloped in smoke and flames. Men and women screamed and ran about the street.

The explosion broke out glass in the top and sides of the car, lifted the front several inches off the ground, blew up the flooring, smashed 10 inches of the flange of the right front wheel off, split the rails and tore up the ground. All the passengers left the car in a hurry.

The report was heard at Station 11, far away, at Fields Corner, and a detail of policemen was sent to the scene. Others came from Station 9 in Blue Hill avenue. When the police arrived there was little for them to do.

An automobile of the Elevated company was promptly on the scene and the two injured women were removed to their homes. Other passengers went home unassisted. The disabled car was soon hauled to the shops.

Mrs. O'Handley said she was returning home from work and was in the front seat, with her back to the motorman.

Mrs. Noselowitz sat near her. Mrs. O'Handley was standing and had just beckoned the conductor to stop the car when the explosion occurred. The car had almost come to a stop. Mrs. Noselowitz in panic tried to jump from the car, but Mrs. O'Handley and others held her and quieted her.

TODAY'S STOCK MARKET

NEW YORK MARKET

Stocks	High	Low	Close
Amal Copper	83½	82¾	82¾
Am Car & Fn	57⅝	57⅝	57⅝
Am Hide & L pf	25⅞	25⅞	25⅞
Am Smelt & R	83	82½	82½
Am Smelt & R pf	108	108	108
Am Sugar Rfn	128¼	128	128
Anaconda	41⅝	41	41¼
Atchison	108⅜	108¼	108¼
Atch pf	102⅞	102⅞	102⅞
Balt & Ohio	109¾	109½	109½
Balt & O pf	88	88	88
Br Rap Tran	92⅛	91⅞	92
Canadian Pa	264¾	264	264½
Cast I Pipe	19⅝	19⅝	19⅝
Cent Leather	27¼	27	27
Cent Leather pf	96	96	96
Ches & Ohio	80⅜	80⅜	80⅜
Consol Gas	144½	144¼	144⅜
Dis Secur Co	31½	31½	31½
Erie	35⅝	35⅝	35½
Erie 1st pf	53¾	53½	53½
Gen Elec	165	161½	165¼
Gt North pf	137½	137	137
Gt No Ore ctf	42½	42	42
Int Met Com	20	20	20
Int Met pf	58⅝	58⅝	58⅝
Int Paper pf	57½	57	57
Kan City So	24¾	24¾	24¾
Louis & Nash	157	157	157
Mexican Cent	30⅝	30⅝	30⅝
Missouri Pa	36¼	35½	35¾
Nat Lead	58½	57¾	58⅜
N Y Air Brake	76	76	76
Nor & West	139	138¼	138¼
North Pacific	121¼	120¾	120⅞
Out & West	32⅜	32½	32⅝
Pennsylvania	123⅝	123½	123⅝
People's Gas	116	115½	115½
Pressed Steel	34¾	34¾	34¾
Reading	163½	162⅝	162⅝
Rep Iron & S	25⅝	25½	25½
Rep I & S pf	84¼	84	84
Rock Is	24⅜	24¼	24⅜
St Paul	103¾	103	103
So Pacific	109⅝	109⅛	109¾
Southern Ry	28¾	28⅝	28¾
Tenn Copper	43¼	43¼	43¼
Texas Pac	22	22	22
Union Pacific	168	167¼	167¼
U S Rub	52¾	52¼	52¾
U S Rub pf	106	105¾	105⅞
U S Steel	70	69⅜	69½
U S Steel pf	112⅜	112	112⅜
U S Steel 5s	102¼	102¼	102¼
Utah Copper	61¾	61¼	61¾
Wabash R R	4	4	4
Wab R R pf	13½	13½	13½
Westinghouse	81	78	80⅜
Western Un	82¾	82⅝	82¾

Cotton Futures

	Opening	Close
July	12.23	12.46
August	12.22	12.45
September	12.30	12.51
October	12.42	12.62
November	12.44	12.58
December	12.44	12.63
January	12.43	12.61
February		12.62
March	12.53	12.72
May	12.60	12.81
June	12.63	

Exchanges and Balances

BOSTON, July 24.—Exchanges $28,151,363; balances $1,513,675.

STANDARD SHARES

WENT TO LOWEST PRICES OF THE DAY IN FINAL HOUR

There Was a General Sagging Tendency—General Electric and Westinghouse Added to Their Early Gains

NEW YORK, July 24. — Leading stocks showed fractional declines at the opening today. The weakest issue in the special group was United Realty which declined over a point. Sears, Roebuck gained over two and United Cigar Mfg. 1.

Prices rallied after a brief interval with especial activity in General Electric which rose almost three points. Conversely Biscuit was very weak, declining five points.

The market today continued its uncertain course, verging at times upon heaviness. Some of the standard shares were again pressed for sale but only in a moderate degree and early recessions were soon overcome, except in a few of the less prominent specialties. The electrical issues displayed further strength, General Electric rising almost three points with a sympathetic move in Westinghouse. National Biscuit common and preferred and U. S. Realty were distinctly weak, yielding two to five points. Trading was extremely dull, with operations largely of a professional character.

Prices hardened at midday, with no little activity in Steel, Union Pacific and some of the other favorites. Elsewhere no notable changes were recorded, except a four point break in Texas Co.

Aside from further rise in General Electric and Westinghouse and a sharp decline in International Paper pfd., the second hour of the afternoon was featureless.

The market closed heavy. Steel, U. P., and some other standard shares went to lowest prices of the day in the final trading, which was marked by a general sagging tendency except in General Electric and Westinghouse, which added to early gains.

Money Market

NEW YORK, July 24.—Prime mercantile paper 4½. Sterling exchange firm at 484.75 for 60 day bills and at 487.75 for demand. Commercial bills 484. Bar silver 60⅝. Mexican dollars 45. Government bonds steady. Railroad bonds steady.

Money on call steady, ruling rate 2⅝, last loan 2⅝, closing bid 2¾.

Time loans dull, 60 days 3¾, 90 days 3½, six months 4¼.

BOSTON MARKET

Stocks	High	Low	Close
Allouez	46½	46	46¼
Am Ag Chem Com	61¾	61¾	61¾
Am Ag Chem pf	100⅜	100⅜	100⅜
Am Pneumatic	4	4	4
Am Tel & Tel	145¾	145½	145¾
Am Woolen	27½	27½	27½
Am Woolen pf	89½	89½	89½
American Zinc	31½	31¼	31¼
Arizona Com	6½	6⅜	6⅜
Bos & Corbin	7½	7½	7½
Boston Elevated	126	126	126
Boston & Maine	98½	98½	98½
Cal & Arizona	75½	75	75½
Cal & Hecla	524	524	524
Copper Range	59⅞	58	58⅞
Franklin	11⅝	11¼	11¼
Granby	53¾	53½	53¾
Greene-Cananea	10	9⅞	10
Isle Royale	35¾	35	35¾
Lake Copper	37¼	36	36¾
Mass Electric	19	19	19
Mass Gas	89¾	89¾	89¾
Miami Cop	29¾	29½	29½
Nevada	20¾	20½	20½
New Eng Tel	155	154¼	155
N Y & N H	136	136	136
North Butte	30¾	30½	30½
Old Dominion	56¾	56¾	56¾
Osceola	117½	117	117½
Shannon	17⅜	16¾	17¼
Superior Copper	47½	47¼	47½
Swift & Co	106	105¾	106
Tamarack	41	40	41
Trinity	6	6	6
United Fruit	207½	207	207½
United Sh M	51½	51½	51½
U S Coal & Oil	55¾	55¾	55¾
U S Smelting	45⅜	45⅜	45⅜
U S Smelting pf	49⅞	49⅞	49⅞
Utah-Apex	2¼	2¼	2¼
Utah Cons	14	12¾	13¾
Utah Copper Co	61¾	61¼	61¾
Wolverine	111	111	111

BOSTON CURB MARKET

Stocks	High	Low	Close
Bay State Gas	23c	23c	23c
Butte & London	95c	50c	85c
Butte Central	6½	6½	6½
Calaveras	2⅞	2⅞	2⅞
Davis Daly	2⅜	2⅜	2⅜
First National	2	1⅞	1⅞
Inter. Belanger	1	1	1
Laramie	36c	35c	36c
Lion Hill Mines	87c	57c	87c
Mexican Metals	1⅝	1⅝	1⅝
Nevada Douglas	3½	3¼	3½
Nevada Hills	2½	2½	2½
New Baltic	2½	2½	2½
Ohio Copper	38c	30c	38c
Old Dominion Reels	7c	6¾c	7c
Porcupine Northern	9c	7c	7c
Raven Copper	41c	27c	35c
South Lake	9⅛	9⅛	9⅛
United Verde	40c	40c	40c

Boston Market

BOSTON, July 24.—Abnormal dullness marked the opening hours of the local copper market today. A few shares of superior copper changed hands but other stocks were neglected.

Spot Cotton

Cotton Spot closed quiet. Middling Uplands 13.00, Midding Gulf 13.25. Sales, 1100 bales.

ASSAULT CASE HEARD

Continued

denied that she offered to settle the case for $50.

Mary Leary, who resides in Pleasant street, testified that Mrs. Chenaud rushed into her house on the morning in question and that the woman was very pale and appeared to be excited.

Mr. Gadbois, testifying in his own behalf, admitted having a conversation with the complainant on the 13th, but denied that he assaulted her in any way whatever.

At the conclusion of the testimony defendant was fined $50 and appealed.

Threatened His Wife

Mrs. Alice Lamirande complained that her husband had threatened her. The couple reside at 176 Tremont street. Mrs. Lamirande said that she had her husband arrested for threatening her in May and at that time he was was placed in the custody of the probation officer. The court after hearing the husband's side of the story and giving the man some good advice continued the case for sentence until Aug. 24.

Neglected His Wife

Arthur C. Heald was charged with having neglected to provide for his wife. Mrs. Heald testified that her husband left her about four years ago and she had not seen him until this morning. She said that about three years ago she received between $60 and $70 but that was the only money that her husband had sent her since he deserted her. The court found Heald guilty and placed him on probation on condition that he pay $2 a week to his wife.

Placed on Probation

Eugene W. Ward pleaded guilty to a complaint charging him with the larceny of two automobile tires of the value of $20, the property of Albert W. Slocum on the 20th of July and the larceny of two automobile tires of the value of $2, the property of Otto M. Dow, on July 16th. Ward explained to the court that he has a wife and three children and was out of work and there was not a morsel of food in the house. He said he could not bear to see the children suffer and stile the chase food. Mrs. Ward corroborated a portion of the testimony offered by her husband and made a pitiful appeal for his release. The court sympathized with the woman and placed Ward on probation for six months.

Playing Ball in the Street

Four young men who reside in Belvidere were brought before the court this morning for violating a city ordinance by playing ball in the street. The young men stated that they were ignorant of such a law and after promising that they would not repeat the offense the cases were placed on file.

Celebrating the Fourth

Wallace H. Ross was charged with discharging a cannon on the morning of the Fourth of July, which was a violation of a city ordinance. Ross who resides at the corner of Princeton and Steward streets, had made a cannon and was discharging it early on the morning of the Fourth. Patrolman Noye was attracted to the scene and after reporting the matter Ross was summoned to appear in court. Counsel for the defense contended that a cannon was not a firearm and therefore the defendant should be discharged. Judge Fisher felt that there was no criminal intent on the part of Ross and placed the case on file.

Stole a Hen

Usebe Bilodeau was charged with the larceny of a hen valued at $1.50, the property of Samuel Lynnes. Mrs. Lynnes testified that she saw the man enter her yard Monday morning between 8 and 9 o'clock and take a white hen. Later the hen was located in Bilodeau's possession. A fine of $10 was imposed.

Withdrew His Appeal

Henry Bechard, who a few days ago was sentenced to two months in jail and appealed, came into court this morning and withdrew his appeal.

Young Man Released

Harry Melancon was arrested on a warrant charging him with the larceny of $85 from Frank Goss, but in court this morning Deputy Downey informed the judge that the police had no evidence against the young man and recommended his release.

Drunken Offenders

John P. Kennedy, Ella Howarth, Edward Brady and John Griffin, charged with drunkenness, were fined $6 each. There were two first offenders, who were fined $2 each, and four simple drunks were released.

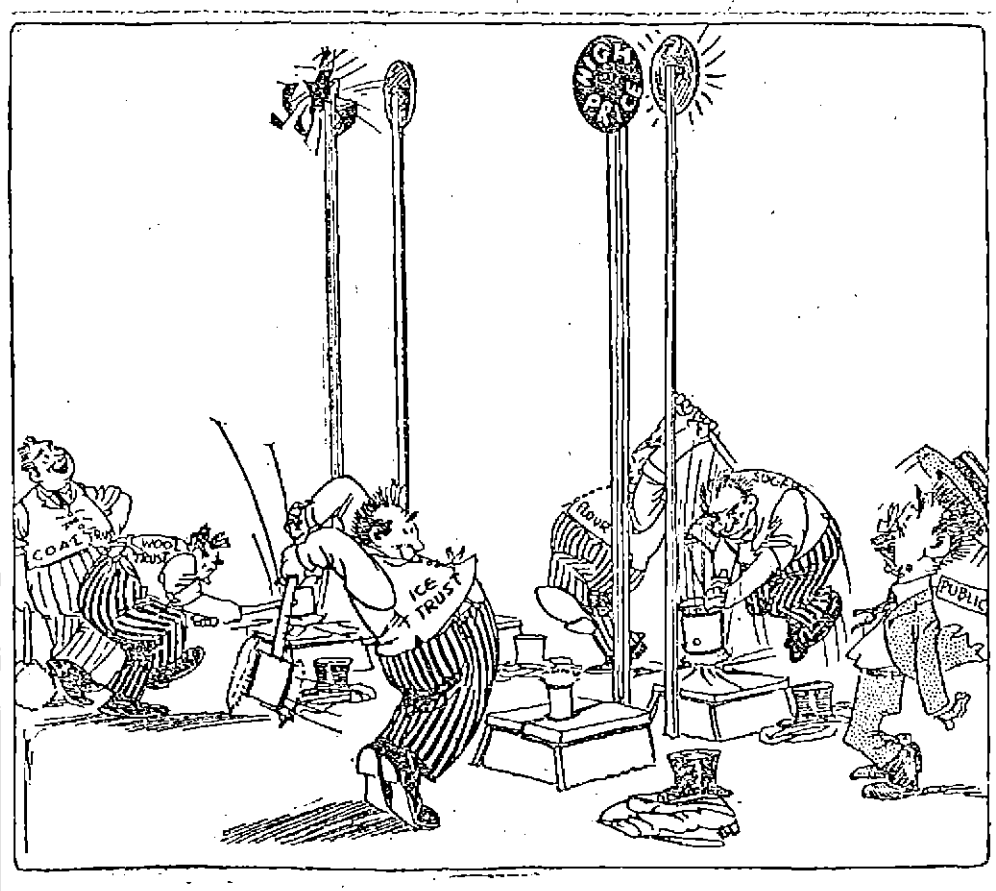

SUMMER AMUSEMENT—FOR SOME

Let Your Bells Ring

The electric door bells we mean. Here is a suggestion to you, worth just an even dollar. Do you care to profit by it?

To re-new life in old batteries, wash thoroughly in warm water. Let the carbons dry in the air. Wash off all crystalization, fill jar two thirds full of water, add ¼ lb. Sal Ammoniac, a new zinc, connect up, the bells will ring with new life and you will be in the expensive cost of a visit by the electrician.

Call on us. We can furnish you with the ZINCS at five cents each. Sal Ammoniac, enough for four batteries, 15c.

—— CLOSED THURSDAY 12.30 P. M. ——

The Adams Hardware & Paint Co.

FREE AUTO DELIVERY

404-414 MIDDLESEX ST. NEAR THE DEPOT

LICENSE BOARD

MET LAST NIGHT AND GRANTED MINOR LICENSES

The members of the license commission met in regular session last night, and considerable routine business was transacted. The following licenses were granted:

Express license—Conrad Paquette, 749 Aiken street; Anastasios Anagnostion, 420 Market street; Charles A. Craig, 265 Bridge street; renewal of a hawker and peddler's license was granted to John F. Hall of 118 Saunders avenue; Michael Grosse of 37 Bolt street drew a renewal of an itinerant musician's license; Paul Bourque received a common victualler's license to do business at 647 Merrimack street.

Licenses to sell ice cream, confectionery, soda water and fruit on the Lord's day were granted to Mrs. J. H. Keating at 28 Pleasant street; Mary McElroy, 76 French street; James Harworth, 1254 Gorham street; Res Taylor, 45 Main street; Charles Gaudette, 494 Middlesex street. The license of William Traversy, to sell the same line of goods at 494 Middlesex street, was cancelled.

Speed dance, Lakeview, Wed. night.

DROWNING WOMAN

SAVED BY HER 12-YEAR-OLD SON

WINSTED, Conn., July 24.—At the peril of his own life, 12-year-old Lynde Holly saved his mother, Mrs. Perry M. Holly, from drowning in the east branch of the Farmington river in Barkhamsted Monday. Mrs. Holly and her children and several women guests were bathing in the deepest part of the river. She suddenly disappeared beneath the surface, and the other women became panic stricken.

Lynde, who had just learned to swim a little, started out for his mother, but the others, fearing that he, too, would drown, held him. He succeeded in breaking away after a struggle and again started for the point where his mother disappeared. As she came to the surface the second time he managed to catch one of her arms.

Unassisted, he brought her to shallow water, from where she was borne by the other bathers to shore. She was soon revived, and today she thinks she has the bravest boy in the land.

Baseball Fans! The "Ironless" Pant Pressers will make a hit with you.

Deputy Commissioner Dougherty and Two Men He Accuses

NEW YORK, July 24.—Deputy Commissioner Dougherty has had no hesitation at any time in asserting that some policemen were concerned in the hold murder of Herman Rosenthal, the gambler, who was shot to death at 2 a. m. in front of the Hotel Metropole. He knows the names of the men who rode up in the auto and shot the gambler, and he says they will be in custody soon. Commissioner Dougherty is No. 1 in the picture. No. 2 is "Bridgey" Webber, proprietor of a poker room on Sixth avenue near the scene of the killing. The authorities say that Webber's establishment was the meeting place of the gang. No. 3 is Sam Paul, head of the Sam Paul association and the leader of an east side gang. It is charged that the murder of Rosenthal was planned at a picnic of the Sam Paul association.

Old Age

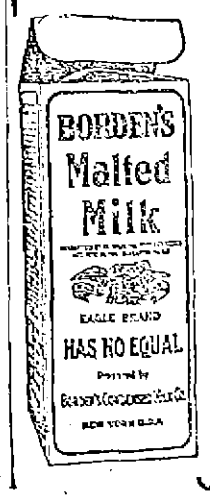

Demands not only a nutritious food but also one that can be easily digested, quickly absorbed and still cause no sense of weight or weariness to the stomach.

BORDEN'S Malted Milk

IN THE SQUARE PACKAGE

consisting of rich creamy milk, with extracts of wheat and barley malt, supplies a complete nourishment in a partially predigested form. It is not only a refreshing drink but a stay and support to those whose vitality has begun to wane by the encroachment of old age.

Get Free Trial Package and Unusual Recipe Book from Your Druggist, or

Malted Milk Department

BORDEN'S CONDENSED MILK CO.

New York

THE LOWELL SUN

JOHN H. HARRINGTON, Proprietor
SUN BUILDING, MERRIMACK SQUARE, LOWELL, MASS.
Member of the Associated Press
THREE DOLLARS PER YEAR TWENTY-FIVE CENTS PER MONTH

SCHOOL MEASUREMENTS AN ABSOLUTE NECESSITY

We cannot conceive of anything more ridiculous than the exhibition of gross ignorance by a newspaper editor on a subject on which he undertakes to criticize others.

This is the light in which the editor of the Courier-Citizen places himself on the matter of measuring the school rooms when he criticizes the school board for having this work done and The Sun for saying it is necessary. We wish here to reaffirm all we have said on the subject, and we defy contradiction from any source. Our neighbor has all manner of ridicule for the school board, charging that this work is useless, unnecessary, indefensible and projected only to make a political job for a relative of one of the members. The Sun is concerned only with the necessity of measuring the cubic contents of the school rooms in order to show the per capita air space, one of the prime factors in every ventilation problem and one that varies widely in different schools. We do not care who does the work provided only that it be done right. If the per capita air space were fixed and unchangeable in all, then the Courier-Citizen would be right in saying the measurement is a waste of time and money.

In referring to this matter in connection with the subject of properly heating and ventilating schools we said:—

> "The proper heating and ventilating of school buildings and of separate school rooms is a bigger problem than most people imagine; and the fact that the school board is providing one of the essentials for the scientific solution of the problem is to its credit and not a subject for criticism and ridicule."

On the same subject the Courier-Citizen says:—

> "It is no more necessary to measure the school buildings than it is to count the bricks that they contain."

Our neighbor either through gross ignorance or wilful misrepresentation tries to sustain this bald statement by claiming that the statutes render such measurements unnecessary, when he says:—

> "There are state laws which establish the standard of ventilation for school houses, just as they are established for factories. No architect would be permitted to build a school house that did not give the required cubic feet of air space for the number of pupils to be allowed in the room."

Will the Courier-Citizen please tell its readers "the standard of ventilation for schoolhouses" as fixed by law, and tell them also the number of cubic feet of air space which it says architects are obliged by law to provide for each pupil?

The only statute quoted by the Courier-Citizen in support of these statements is part of section 105, chapter 514, acts of 1909, setting forth the power of factory inspectors to enforce the law in regard to ventilation and providing a penalty for neglect to carry out the order of such inspector.

But the reader is left to infer from the statements made that the preceding part of the section lays down "the standard" and regulates the "number of cubic feet of air" for each pupil. Yet the preceding part of the section which the Courier-Citizen for its own ends omitted, shows nothing of the kind, but on the contrary flatly contradicts our neighbor's contention in regard to a specific standard of air space for each pupil being fixed by statute. Here it is:—

> Section 105, Chapter 514, Acts of 1909. Every public building . . . and every school house shall be kept clean and free from effluvia arising from any drain, privy or nuisance; shall be provided with a sufficient number of proper water closets, earth closets or privies, and shall be ventilated in such a manner that the air shall not become so impure as to be injurious to health.

Where then is the statutory authority fixing the standard of ventilation and the cubic air space to which our neighbor refers as having been enforced by law for 75 years? The fact is, that the state insists merely on proper ventilation and allows the local authorities to adopt the methods by which this may be attained. Plainly, therefore, the legal requirement is, that the rooms shall be so ventilated that "the air shall not become so impure as to be injurious to health."

As the editor of our contemporary is sadly in need of a few lessons on sanitary science, we may as well tell him that no expert and no state inspector can determine whether the ventilation of any given room is up to the requirements of the law unless he finds first, the cubic contents of the room; second, the numer of children occupying the room; and third, the volume of pure air injected into the room per minute for each pupil. This last factor is determined by a little instrument known as an anemometer for measuring the velocity of the air current.

Perhaps we can better penetrate the density of our neighbor on this subject by an illustration. Assuming that a room has normal air space for twenty pupils, it will be necessary to inject from twenty to fifty cubic feet of pure air per minute for each child in order to prevent the air of the room from being contaminated by the continual exhalations from the lungs and the effluvia from the bodies of the pupils.

Now if forty pupils be put into that same room, it is plain that the cubic air space for each will be only half what it was with twenty pupils, and hence when the number is doubled the volume of fresh air to be injected into the room to provide equally good ventilation must also be doubled. If with the forty pupils in such a room, the reduced air space for each be disregarded and the influx of fresh air be the same as was needed to ventilate the room with twenty pupils, then it is plain that the air will soon become so impure as to imperil the health of the children.

That is what happens when the air space per capita is disregarded, and hence its importance as a factor in determining whether the ventilation is adequate; but the air space per capita cannot be found without measuring the cubic capacity of the room and hence the necessity and the wisdom of this work authorized by the school board.

The Courier-Citizen says the janitors know whether they are furnishing the amount of fresh air required by law; but with all due respect to the janitors we assert that they cannot possibly know unless they first know the cubic air space allowed for each child. Our janitors, we believe, have never in the history of the school department been required to take into consideration the cubic contents of the rooms or the air space allowed for each pupil. The janitors are, therefore, blameless if they have done their work simply as directed by the lands and buildings department or by the school board.

In waiting till this late day to measure the school rooms, Lowell is about twenty years behind the times.

Twenty-three years ago, by order of the city council of Boston, a committee of three measured the cubic contents of all the school rooms in order to ascertain the air space allowed for each pupil and thereby to find whether the ventilation was what it should be in each particular school. Here is a portion of that committee's report upon the cubic air space per pupil:—

> Average number of cubic feet of space given to each pupil in 163 schools examined is as follows:—
>
> Reckoned by the number of registered pupils..... 235 cubic feet
> Reckoned by the average attendance ..... 267 cubic feet
>
> Ten of the best gave the following average:—
>
> Reckoned by the number of registered pupils..... 504 cubic feet
> Reckoned by average attendance..... 555 cubic feet
>
> Ten of the poorest gave an average as follows:—
>
> Reckoned by number of registered pupils..... 99 cubic feet
> Reckoned by the average attendance ..... 113 cubic feet

Now it must be apparent to everybody with a spark of intelligence that where the allowance of air space is but 99 cubic feet for each pupil, other things being equal, the air will be as badly contaminated in one hour as it would be in about six hours where the air space is 550 cubic feet per pupil.

Is it not clear then that the change of air in the former case should be about six times as great as in the latter?

Is there anybody in the face of such facts so obtuse as to say that it is unnecessary to know the cubic contents of a school room that the air space per capita may be found and the ventilation regulated accordingly.

The school board has authorized the work done at a very moderate expense, and we hope the record thus obtained will be preserved for the use of janitors and all those responsible for the proper ventilation of the schools.

For heating purposes except for economy in fuel, it is not so essential to know the cubic contents of the school rooms because the janitor is guided by his thermometers. But having no instrument to indicate the degree of impurity in the air, he must take into consideration the per capita air space in judging of the volume of fresh air to be injected into the room.

Here is a statement from a high authority on the effect of poor ventilation in schools:—

> "It is needless to urge that danger to the health and life of the child is so remote and trifling as to be unworthy of consideration. The reverse is the case. Instances are constantly occurring in which the seeds of disease are gathered in the close and polluted air of the schoolroom to ripen into premature decay and an early death. Many parents can call to mind the frequent complaints of their children who have returned from schoolrooms, feverish and pale, laboring under a depression of spirits and lassitude of body. A passing emotion of compassion may have attributed their appearance to confinement and study, neither of which is productive of evil effects, unless accompanied by an atmosphere rank with impurity, habits opposed to cleanliness and health, and a loss of comfort and necessary recreation.
>
> "The temporary symptoms of suffering may disappear with the habit which occasioned them; but the tendencies of disease linger in the system, awaiting some predisposing cause to develop their active strength and hurry their victim to an untimely grave."

It is to prevent the possibility of such a condition as this existing in any school in Lowell, that the school board has ordered the measurement of the schools, and in so doing it is opposed and ridiculed by the Courier-Citizen; but our advice to the board is, to go ahead with this work wholly regardless of criticism opposed alike to progress and the scientific safeguarding of the school children of Lowell, present and future, against the dangers of defective ventilation.

Derma Viva the Ideal Face Powder

Makes face, hands, arms and neck as white as milk and does not show or rub off. Pimples, Blackheads, Freckles, Moth or Liver Spots cured in a few days. Have handled this preparation for years an dreommend it. HOWARD, the Druggist, 197 Central street. Price 50c.

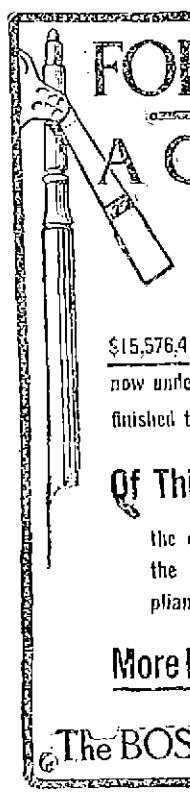

FOR PROGRESS A CLEAR TRACK

In addition to the fourteen and a half millions spent for completed improvements there are

$15,576,411.24 authorized for improvements now under construction; of which over half are finished today.

Of This New Fifteen Millions

the equipment of locomotives to meet the requirements of the Safety Appliance Laws will require....$15,974.90

More Facilities, More Efficiency

The BOSTON and MAINE Railroad.

COAL PER TON $7.50

Confirming the opinion we have repeatedly given for months—to buy for present use only, and not stock up at the prevailing prices, as there would be plenty of coal for next winter's use, notwithstanding the attempted ill-advised scare to the contrary—we now offer you the best freshly mined coal for prompt delivery at these prices.

Broken	$7.50	No. 2 Nut	$6.50
Egg	$7.50	Old Co.'s Lehigh	$8.00
Stove	$7.50	Jeddo Lehigh	$8.00
No. 1 Nut	$7.75		

Prices subject to change without notice. Telephone 1550

William E. Livingston Co.

15 THORNDIKE STREET ESTABLISHED 1828

LAKEVIEW DANCE HALL

There was a large attendance at the Lakeview dance hall last evening, many taken advantage of the opportunities offered there to have a most pleasant time. The fireworks display which was given early in front of the rance hall pavilion, was witnessed by hundreds of people who went to the dance hall and had a good time. Several people who went just to witness the fireworks, upon hearing the irresistible music of Kittredge's orchestra of eight pieces, which as several remarked "makes you dance" went to the hall and greatly enjoyed the evening. The floor was in great condition—as it always is—owing to the fact that it is cared for by an expert, and the surroundings being so beautiful that many who went there for the first time, judging from the comment heard, will be frequent visitors to the popular hall. The vocal solos by John Myers, were a feature of the evening's entertainment. This evening there will be a novelty dance at the hall by the Norfolk Campers, and as Mr. Myers is a member of the club, his many friends will undoubtedly be out in large numbers.

THE KASINO

Going up to the Kasino tonight to enjoy the old time music? An excellent program has been arranged, embracing many of the old time melodies and a rare treat is in store for those musically inclined. And who isn't musical? The writer knows no one who lacks the musical ear. You may not be able to play or sing, but when the orchestra strikes up a melody, and you begin to keep time with hands or feet you show that you love music. The old time melodies, of course, secure a quicker and a deeper response than any of the present day music, and that is the reason why the Kasino management will continue "old timers" night once a week indefinitely. Is there anything more pleasing to the ear than "Believe Me If All Those Endearing Young Charms"? and many other similar melodies of the long ago?

LAKEVIEW THEATRE

Good business is the password at this popular summer playhouse and this week bids fair to be the banner week of the season. Prince Ellwood and his fine company of players are by far the best seen here this summer, and if one were to go to some of our high-priced playhouses he would hardly fare better. The play itself is clean and wholesome and tells the story of a man who is falsely accused of robbing a New York bank. Owing to popular demand, the matinees will start at 3 o'clock, and evening performance at 8.30, allowing all to reach the theatre in time for the opening.

CANOBIE LAKE THEATRE

"The Lass and The Laddie" as presented at the Canobie Lake park theatre, this week, will surely meet the popular fancy. From start to finish there is plenty of action with good singing and dancing. Karl Covey and Joseph Sullivan as the "Pennies" are both good coin and it is up to the audience to guess which of the brothers bears the initials of the artist. Edith Edwards as Mrs. Nick Perry, rings true, and Elizabeth Bryan, Lincoln's sweetheart, leaves nothing to be desired. Lee Allen, as Officer 666, is true enough to the real thing to make boys sit up and take notice. Joe Daniels as Sandy McGregor the butler, has the hearty approval of the audience, while Jack Dempsey as Bryan Roosevelt, the unknown man with the trunk, will be much better known at the end of the week. If lovers of fun want to see a good show don't fail to visit Canobie Lake theatre during the week.

MUNICIPAL BAND CONCERT

The Lowell Cadet band will give the concert on the North common tomorrow night. The program:

March, Damrell ..... Missud
Overture, Zampa ..... Hewld
Operative selection, The Red Widow, Gebest
Solo for baritone, Romance.... Bennett
Mr. Thomas Hannifan
Popular medley, Remick's Hits.. Lampe
Selection, Echoes from the Metropolitan Opera House.
Intro, Aida, Tannhauser, Nibelingen, Intermezzo from Cavalleria Rusticana, I'Pagliacci, Invitation a la Valse, Hungarian Rhapsody, Arr. by Tobani.
Entre Acte "In the Shadows" .. Fincke
Selections from The Comedy Around the World ..... Klein
Medley of Irish Airs ..... Beyer
Finale, Pilgrim Commandery ..... Foss
J. J. Gibbin, Director.

CUT EXPENSES

OF OFFICERS AND EMPLOYES OF DEPT. OF AGRICULTURE

WASHINGTON, July 24.—The federal government will no longer pay the expenses of officers or employes of the department of agriculture to deliver lectures or impart information on agriculture to assembled farmers, students of universities, summer schools, for boys' camps, as has been the custom of the past.

Comptroller Tracewell of the treasury department so advised Secretary Wilson today in a broad interpretation of a recent act of congress prohibiting the payment by the government of dues of employes for membership in associations or their traveling expenses to conventions or meetings unless specifically authorized by congress.

Balloon waltz, Lakeview, Wed. night

You need the "IRONLESS" PANT PRESSERS offener than a rain coat.

Meet Me AT THE LOWELL INN

The best place in Lowell to get a good square meal.

WANTED

Young lady at once to operate our electric cut out border machine in window. Apply to Mr. Wilson, local manager, United Wall Paper Stores of America, Nelson's Dept. Store.

DROWNED

All your sorrows, if they are caused from Piles, Old Sores or a Skin Disease, by using St. Thhomas' Salve Price 35c. All Druggists.

Putnam & Son Co.

166 CENTRAL STREET

A Light Weight Overcoat

to meet these cheerful changes in the temperature—and it's likely that you will have such streaks of weather from now on.

HERE IS AN UNCOMMONLY GOOD LIGHT WEIGHT OVERCOAT FOR $12.00

Made from all wool Oxford Twill Coating—cut on the new Spring model—length just below the knee and capitally tailored—we specialize on this light weight garment as the best value that you can buy for..... $12

LIGHT WEIGHT OVERCOATS—

Made on the same conservative model as the above—plain or lined and faced with silk.

$10 to $30

FANCY LIGHT WEIGHT OVERCOATS—

Tweeds, Homespuns and Cheviots... $8 to $20

INJURIES FATAL

HENRY J. KOPATCH PASSED AWAY AT HOSPITAL

Henry J. Kopatch, aged 6 years, a young Polish boy who met with an accident July 16, died last night at St. John's hospital. He was the son of Joseph and Zophia Kopatch of No. 16 Broughton avenue. The remains were removed to the undertaking rooms of James W. McKenna, 419 Bridge street.

WOMAN FLYER

WANTS TO START IN GORDON-BENNETT RACE

CHICAGO, July 24.—Officials of the Aero club of Illinois last night received a cablegram from Madam Helen Dutrieu, foremost French woman flyer, asking that she be permitted to start in the Gordon-Bennett world's champion race as an "added entry" from France. The officials, who will consider her application, may allow her to race as an independent entry.

LOST THEIR PANTS

FILIPINOS HUNG THEM OUTSIDE TRAIN WINDOW

PITTSBURG, July 24.—Several Filipinos in a party of 30 being brought from Manila to Philadelphia lost their pants while on the train early Tuesday morning. According to one of their number, the Filipinos in the party were so accustomed to be on ship that several decided to hand their garments out of the "portholes" of the car in which they were riding. While they slept a train sped by and with it their pants.

JOHN LARSEN

A BARTENDER SELECTED FOR SCHOLARSHIP AT PRINCETON

CHICAGO, July 24.—John Larsen, 19 years old, employed in his father's saloon as a bartender has been selected by the Princeton club of Chicago for a scholarship and will have his expenses paid for four years at the university by the club.

Larsen graduated from the Evanston academy in June, paying his expenses out of his own earnings. It was his habit to do considerable studying after the saloon was closed at one o'clock in the morning.

The club selects one man each year upon whom to bestow a scholarship at Princeton.

MRS. McCORMICK

IS REPORTED TO BE IN A SANITARIUM

CHICAGO, July 24.—Mrs. Harold McCormick is in a sanitarium near New York city, according to a report which reached Chicago last night. Mr. and Mrs. McCormick, with their three children and Mrs. Cyrus H. McCormick, mother of Mr. McCormick, were booked to sail for Europe several days ago.

On the eve of sailing, however, Mrs. McCormick is said to have become suddenly ill and instead of leaving on the boat was hurried to a sanitarium.

Mr. McCormick and the children are said to have gone to the summer home of Mrs. McCormick's parents, Mr. and Mrs. John D. Rockefeller. Mrs. Cyrus McCormick, according to report, is with Mrs. Emmons Blaine, who has a camp in the Adirondack mountains.

Does your hair fall out?

Then it is time for you to use Birt's Head Wash, which aids nature to free the pores of waste matter and nourishes the roots of the hair by stimulating them into healthful activity. An ideal shampoo. In hygienic tubes, 25c.; jars, 50c. At drug & department stores.

COAL

The Largest and Best

Consignment of hard coal that has been received in Lowell this summer has just been put into our yard. It's the good old-fashioned Reading Egg and Stove Sizes that sell for $7.50 per ton.

COAL

HORNE COAL COMPANY

THE SUN CLASSIFIED ADVERTISEMENTS

TO LET

BRIGHT SUNNY DOWNSTAIRS tenement to let; modern improvements; steam heat. 102 School st., near Pawtucket st.

MODERN FLAT OF 6 ROOMS TO let; pantry and bath; separate front and back doors and yard; large attic for storage. Eight minutes' walk from post office. Rent $15. T. H. Elliott, 61 Central st.

TWO NICELY FURNISHED ROOMS to let for light housekeeping, on first floor, with nice yard; all separate. 63 Brookings st., first street above Merrimack Square theatre.

FURNISHED ROOM TO LET IN PRIvate family, at 208 Westford st.

5-ROOM TENEMENT TO LET; ALL in rat class repair, at 76 Tyler st., rent $2.50 a week. Apply at 202 Hildreth Bldg., or tel. 1888.

PRACTICALLY NEW 6-ROOM TENEment to let on West Ninth st. Inquire 16 Elmwood ave.

A FIVE AND SIX ROOM FLAT TO let; pantry, bath, set tubs, hard wood floor, gas, electricity and curtained throughout; rent $18. Apply at 778 Gorham st.

8-ROOM HOUSE IN HIGHLANDS, AT 12 Fuller st., to let; furnace, stable and two stalls, carriage and auto room. Inquire at 99 D st.

3-ROOM TENEMENTS TO LET AT 208 and 318 Middlesex st. Apply Henry Miller & Son, 309 Wyman's Exchange.

FLAT OF FIVE ROOMS WITH piazza, to let, at 35 Pond st.; modern improvements. Inquire Hogan Bros., 92 Concord st.

5-ROOM UPPER FLAT AT 25 HUNtington ave., to let. 6-room tenement at 48 Tyler st.; modern conveniences. Inquire on premises.

FURNISHED ROOMS TO LET; GAS and bath, $1 upwards. Mrs. McMillan, Gallagher House, William st.

TENEMENT OF FIVE ROOMS TO let. Apply to Mrs. Cole, 33 North st.

FOUR-ROOM TENEMENTS THAT are really clean and desirable with separate toilet and cellar. Best of neighborhood and location. George E. Brown, 79 Chestnut st.

MODERN 8-ROOM HOUSE TO LET; stable and auto shed, hard wood floors, steam heat, set tubs at 105 So. Loring st. Inquire at 115 So. Loring st. Tel. 2348-3.

5-ROOM TENEMENT TO LET; bath, hot water, $12.00, at 165 Grand st. Apply Schatz Furniture Co., 332 Middlesex st.

FIRST CLASS TENEMENT IN A desirable location in the Highlands, to let; good lot of land $16 per month. Apply to Eugene G. Russell, 407 Middlesex st.

BARN TO LET, FOR THREE horses and lots of carriage room; would make a fine place for a garage, near Westford st. $9 a month. Apply to Eugene G. Russell, 407 Middlesex st.

MODERN 5-ROOM FLAT AND large open attic, to let; hardwood floors, hot and cold water, open plumbing, steam heat, gas and electricity for lighting; electric bells and speaking tubes; large lot of land for garden, in the most desirable part of the Highlands. Price $25 per month. Apply to Eugene G. Russell, 407 Middlesex st.

FIVE ROOM LOWER TENEMENT to let at 112 Chapel st; also five-room upper tenement at 106 Chapel st. Apply to Mrs. Kelley, 108 Chapel st.

LARGE HOUSE TO LET AT 815-819 Merrimack st. Suitable for large family or lodging house. Rent reasonable. C. A. Richardson, Five Cent Savings Bank.

8-ROOM FLAT TO LET, WITH ALL modern conveniences; hot and cold water, set tubs, bath, steam heat, sage veranda, at 74 Walker st., off Broadway. Inquire 202 Hildreth bldg. Tel. 1888.

NEWLY FIXED UP FLATS AT 41 and 65 Elm st., to let; 4 and 5 rooms each. One flat 4 rooms, 149 Cushing st., $1.50 a week; one big 7-room tenement, 43 Prospect st., $10 month. Inquire Jos. Flynn, 71 Chapel st.

UPSTAIRS FLAT OF 5 ROOMS AT 177 Stackpole st., to let; rent $15. Bath, pantry, hot and cold water, wash trays, hardwood doors, gas and electric light. Inquire Geo. Fairburn, 354 High st.

5-ROOM TENEMENTS TO LET; COR. Agawam and Griffin sts. Just been remodeled; up to date, $2.50 and $2.75 per week. Inquire of Greenwood Bros. or O. O. Greenwood, 159 Hale st. Tel. 5615-4 or 835-13

SITUATIONS WANTED

YOUNG MAN, PANTS AND VEST maker, desires to work weekly, or piece, regular. G. C., 63 Brookings st. Tel. 2870-2.

WOMAN WANTS ONE OR TWO children to mind, to be taken home nights. Address 164 Warren st.

STORAGE FOR FURNITURE. Separate rooms $1 per month for regular $2 two-horse load. The driest and cleanest place for storage in Lowell. Telephone connection. O. F. Prentiss, 356 Bridge st.

TO LET

5-ROOM TENEMENT TO LET; VERY bright and pleasant, with separate front and back doors and yard; very handy location; only $2.25 per week. T. H. Elliott, 61 Central st.

EXTRA PLEASANT AND CONVENIENT 3-room tenement in first class location, to let, only $1.75 per week; in perfect repair and thoroughly clean. T. H. Elliott, 61 Central st.

FOUR-ROOM TENEMENT TO LET. 242 Thorndike st., near South common.

HOUSE TO LET AT SO. END SALISbury beach; 6 room cottage; from Aug. 12 to Aug. 31. A 3-room cottage to let from July 29 the rest of the season, well furnished. Apply Mrs. R. O. Maines, Amesbury, Mass.

COTTAGE OF SIX ROOMS IN GOOD repair, to let, at 36 Cedar st. Rent reasonable.

SPECIAL NOTICES

SPECTACLES LEFT BY SOMEONE, by mistake, at 21 First st., about July 11.

MRS. G. M. CARR, DRESSMAKER, wishes to inform her customers that she will be pleased to meet them at 156 Appleton st. Also rooms to let.

W. T. GRIFFIN, 180 APPLETON ST. Summer prices for coal; stove, egg, $7.50; No. 1, $7.75; No. 2, $6.50. Owl coal the same as 1 bag, $7.15. Send in your order. Also coke and hard slabs and kindling wood. Tel. 863.

I BUY SECOND HAND FURNITURE of all kinds. Highest spot cash prices paid. A. S. Edwards, 531 Dutton st. Tel. 1976-5.

PIANOS AND ORGANS TUNED AND repaired. Tuning $1.00. J. Kershaw, 190 Cumberland road.

BENTS NO. 1 KILLS LICE ON children. Excellent for browntail moth itching, ivy poison, hives, mange, salt rheum, falling hair. 25 cents at Pads & Burkinshaw's.

LINBURG CO., CHIMNEY EXPERTS —Chimneys swept and repaired. Residence 1125 Bridge st. Tel. 945.

THE SUN IN BOSTON—THE SUN IS on sale every day at both news stands of the Union station in Boston. Don't forget this when taking your train for Lowell.

REAL ESTATE FOR SALE

7-ROOM COTTAGE IN NORTH Chelmsford, for sale; modern conveniences; one minute to car line; 4500 sq. ft. land; price $2200. Address D 61, Sun Office.

BARN 40x50 FOR SALE—THAT ON 20,000 sq. feet of land would make good tenement. We have sewer, gas and water. Would like to talk with some contractor. Call and see me. John Keefe, 245 10th st.

HOUSE LOTS ON 10TH AND 3RD, Pleasant st., for sale. Apply John Keefe, 245 Tenth st.

FOUR TENEMENT AND COTTAGE near Davis sq. for sale. 4 rooms to each tenement and 8 rooms in cottage; 4800 feet land. Rents $600 a year; $5500. Abel R. Campbell, 417 Middlesex st., cor. Thorndike.

COTTAGE ON WESTFORD ST., FOR sale; near Wilder st. 8 rooms, bath, furnace, set tubs; fine condition; $2700. Abel R. Campbell, 417 Middlesex st., cor. Thorndike.

THREE COTTAGES FOR SALE; (new), near Aiken ave. Bath, furnace heat; hardwood floors; rent for $480 a year. A fine investment. $4600. Abel R. Campbell, 417 Middlesex st., cor. Thorndike.

SEVERAL DESIRABLE HOUSE lots at Old Orchard, Me., for sale cheap. Write or apply today to Eugene G. Russell, 407 Middlesex st.

Splendid Pasture

To let, splendid pasture land for horses. Beautiful spring water from trout brook. $6.00 for the season. Gregoire's farm, Tyngsboro, just above Lakeview. Inquire at Gregoire's Millinery Store, 145 Merrimack st.

DWYER & CO.

PAINTERS' DECORATORS AND PAPER HANGERS

Estimates on all kinds of jobs, large or small, at 170 Appleton street.

MANUFACTURERS OF

Cabinet Work of All Kinds to Order

Stores and offices fitted up. Wood turning, jobbing and repairing. Old furniture repaired and finished. New furniture made to order.

46 Fletcher Street Telephone

F. W. CRAGIN & CO.

LOWELL, MASS.

THE SUN'S DAILY PICTURE PUZZLE

SUMMER RESORT COSTUMES.

Sometimes you may mistaken be,
No matter if you think you're cute.
The clerk on ten or less per week
May sport a white wool, so to speak,
The millionaire a baggy business suit.

Find a millionaire.

ANSWER TO YESTERDAY'S PUZZLE.

Lower left corner down, nose under chin.

A LITTLE NONSENSE

IN DARKTOWN.

"De man dat puts his energies into givin' advice"—
"Is what?"
"Is like a pusson dat 'd rather lend out his lawn mower dan cut his own grass."

IN DARKTOWN.

"People don't allus like to abide by de consequences of der own actions."
"In what way?"
"De feller dat rocked de boat is likely to holler de loudes' foh help."

HIS OPINION.

"I hab no use for de man dat talks about hiss'f an' how honest he is."
"Why so?"
"He allus sounds like he was runnin' kind o' short o' references."

A FOOL.

"One o' de mos' curiosest things about a fool"—
"Is what?"
"Is de way he'll holler and git mad if you don't let him shew off his misfortune."

HER EXPERIENCE.

Little Boston Black—What's a critic, ma?
Ma—A critic, mah son, am one who neber approves of anything.

SURE ENOUGH.

"I wonder what de fust plug hat was invented fer?"
"Well-uh-good Lawd, sah—if 't wuzn't for plug hats what would dem white tragedians an' nigger preachers w'ar on deir heads?"

SUMMER RESORTS.

BUNGALOW TO LET AT OLD ORchard, Me., for September; pleasantly situated; three bed rooms and kitchen; $8 per week. Tel. 3378-4.

CAMP TO LET—5 ROOMS, ALL screened; large piazza, with boat, at Keyes' pond, Groton road, Westford. Apply to Mr. Hobson, Normal school, Lowell, or on premises.

NEW HOUSE HAMPTON BEACH to let; special rates for Aug. 31 and over Labor day. Inquire Mahoney, 670 Lakeview ave.

SIX FURNISHED COTTAGES TO let at Salisbury Beach; $5 to $10 per week, excepting holidays; ½ minute walk from centre. Apply Mrs. M. Allen, 551 Essex st., Lawrence.

CAMP TO LET, NEAR BEAVER Brook, N. Pelham, N. H. Well furnished, boats, swings, spring water; wood for use. Near store and post office. 7 minutes from electric cars. Call at 61 Church st.

THREE ROOM CAMP FOR SALE; motor boat, boat house, floating wharf, on north side of Merrimack; three minutes' walk from Stanley's; price $350. Address 244½ French st., Methuen.

Hampton Beach, N. H. LOW RATES FOR JULY

At the Pelham. Most beautiful beach on the coast; many places accessible by trolley; our modern hotel is on the beach front; leaflets sent. H. W. Ford, Prop.

WANTED

WANTED THE PERSON WHO bought a desk at 555 Middlesex st., July 21, to call as soon as possible. R. Cohen.

BOARDERS AND ROOMERS WANTed. Ladies $2.50, gentlemen $2.50. Electric lights, hot and cold water, baths, steam heated rooms. Quincy House, 53 Lee st. Mrs. McGregor sets a first class table and her bed chambers are clean in every respect.

CHILDREN WANTED TO BOARD at a good place in the country. Address Mrs. Frederick Morker, Kenwood, Dracut, Kilby st., cement house.

BOARDERS AND ROOMERS WANTed. Ladies $2.25, gentlemen $2.75. Hot and cold water baths, steam heated rooms. Fleming House, 41 Rock st.

CAMP AT LONG POND to let by the week, month or balance of season.

Beautiful shore front lots, with fine shade trees on each lot, for sale on easy terms.

REMEMBER these lots are within a 5 cent fare of Lowell, with gently sloping, gravelly beach; are near electrics, but far enough away to avoid the noise and nothing to compare with them can be bought near Lowell. For price and terms see

W. E. DODGE
22 CENTRAL STREET

FOR SALE

LIGHT WAGONS SUITABLE FOR butcher, laundry and grocery delivery, with harnesses, for sale. Inquire 80 Plain st.

RESTAURANT FOR SALE; BEST corner in the city; seats 50 people. The best equipped in the city. Ranges, cookers, steam tables, cash register, safe, bar, seats 24 people; on easy terms or trade for real estate, or mortgage on the same. Apply at Lane House, 218 Central st.

IRISH TERRIER PUPS, THOROUGHBREDS, two months old, for sale. Fred Hennessey, Walker st., opposite Lannon's Consolidated Store, Service Co.

CARRIAGE SHOP FOR SALE CONsisting of horse shoeing and general jobbing; also paint shop with tools and stock. For particulars write to F. B. Currier, 35 Howe st., Methuen, Mass.

HIND PART OF A THREE THIR wood wagon, for sale; good condition. A. A. Brown, 72 Inland st. Tel. 2320.

SAW AND WOOD TURNING MILL for sale; good business, custom sawing and manufacture tool handles. Price $2000. Part on time. Write J. M. Hull, Madison, Conn.

UPRIGHT PIANO FOR SALE; little used, standard make; low price for quick sale, at 65 Dover st.

BEEF COW FOR SALE, IN EXCELlent condition. 468 Central st. Tel. 1284.

POULTRY FOR SALE

MRS. HAVEN'S BABY CHICK CURE will cure white diarrhoea in baby chicks in two hours, or money refunded. Sold at J. B. Cover's, 150 Middle st.

The Taylor Roofing Co.

Are sole agents for Marley's Rubber Roofing for Lowell and adjoining towns —All goods delivered to any part of the city free of charge. 36 years practical experience at roofing. Galvanized nails used for shingling. Shop and residence, 149 Humphrey. St. Tel. 969.

THE SUN
IS ON SALE
AT BOTH NEWS STANDS
IN THE UNION STATION
BOSTON

LEGAL NOTICES

COMMONWEALTH OF MASSACHUSETTS. Middlesex, ss. Probate Court. To the heirs-at-law, next of kin and all other persons interested in the estate of Bridget McElroy, late of Lowell, in said County, deceased.

Whereas, a certain instrument purporting to be the last will and testament of said deceased has been presented to said Court, for Probate, by Mary McElroy, who prays that letters testamentary may be issued to her, the executrix therein named, without giving a surety on her official bond.

You are hereby cited to appear at a Probate Court, to be held at Cambridge, in said County of Middlesex, on the tenth day of September, A. D. 1912, at nine o'clock in the forenoon, to show cause, if any you have, why the same should not be granted.

And said petitioner is hereby directed to give public notice thereof, by publishing this citation once in each week, for three successive weeks, in The Lowell Sun, a newspaper published in Lowell, the last publication to be one day, at least, before said Court, and by mailing post-paid, or delivering a copy of this citation to all known persons interested in the estate, seven days at least before said Court.

Witness, Charles J. McIntire, Esquire, First Judge of said Court, this twenty-second day of July, in the year one thousand nine hundred and twelve.

W. E. ROGERS, Register.

CITY OF LOWELL

Commonwealth of Massachusetts
City Clerk's Office, July 21, 1912.

Notice is hereby given as required by section 27, Chapter 845 of the Acts of 1911 (the city charter) that the following orders have been proposed in Municipal Council, and have been assigned for consideration to a meeting of said council to be held Wednesday, July 31st, 1912, at two o'clock p. m., to wit:

Order to borrow twenty-two thousand dollars ($22,000) and appropriate the same for building a public comfort station.

Order, to borrow seventy-five thousand dollars for the completion of new wells, new pumping station and new reservoir, and for increasing and improving the water supply in the Lowell Highlands and other sections of the city of Lowell, by enlarging the distribution system of water works.

By order of the Municipal Council.

STEPHEN FLANN, City Clerk.

FREE TO THE SICK

It matters not the name of the disease you are suffering with, how many physicians you have taken treatment with, do not be discouraged. DR. TEMPLE'S TREATMENT WILL CURE YOU. Cancers, Tumors, all Acute and Chronic Blood and Nervous diseases of Men and Women, Hydrocele, Varicocele, Stricture, Prostatic Diseases, Piles, Fistula, Fissures, Ulcers, and all Rectal Diseases WITHOUT THE USE OF THE KNIFE. Diseases of the Eye, Ear, Nose, Throat, Skin, Stomach, Liver, Kidneys, Bladder, Bowels and Rectum, Epilepsy, and all Nervous diseases.

Terms are always made to suit the convenience of anyone applying for treatment, and very reasonable charges. Do not treat elsewhere until you have investigated methods and terms. Lowell office, 97 Central street, Mansur Block, Wednesdays, 2 to 4; 7 to 8. Sundays, 10 to 12. Consultation, Examination, Advice FREE.

Boston Office, 98 Court st. Hours Daily, 10 to 8; also by Appointment.

50 Machinists Wanted

We want half a hundred first-class machinists of all grades, including lathe, planer, milling machine and floor hands; also some general machinists, tool and die makers, and one or two wood pattern makers. No labor trouble, only big demand for first-class machinists. Permanent work.

We have excellent opportunities for young men of several years' experience on machine tool work in the big machine shops of Worcester City. If you desire advancement or a bigger rate of wages, here's your chance. Men who can read blue prints and do close work desired.

Apply in person or write direct to DONALD TULLOCH, secretary Worcester Labor Bureau, 44 Front Street, Worcester.

HELP WANTED

GRAVEL ROOFERS WANTED; first class men; no drunks; some for Andover, Mass. job. Write W. I. Lombard Co., Portland, Me.

DISHWASHER WANTED AT ONCE. Apply at the Weston House, 63 Brookings st., first street above Merrimack Square theatre.

AN EXPERIENCED STENOGRAPHER and bookkeeper combined, wanted. One who is accurate and understands figuring percentage and discount. Apply T. Costello & Co., 212 Central st.

TABLE GIRL WANTED AT ONCE. Apply 61 French st.

SIX NEAT APPEARING YOUNG men wanted, between the ages of 18 and 21 to travel on good paying proposition. Apply 6.30 to 8 p. m. H. L. Wells, Merrimac Hotel.

EXPERIENCED TABLE GIRL wanted at 211 Appleton st.

TABLE GIRL WANTED AT 8 DUTton st.

STEADY AND RELIABLE MAN would like position in grocery store; eight years' experience. Address Box 51, Chelmsford, Mass.

ENGINEER AND WASHMAN wanted. Apply at once. Andover Steam Laundry, Andover, Mass.

BOY 15 YEARS OLD WANTED TO learn milk business. Apply 192 Hildreth st.

MAN WANTED FOR ASBESTOS plant to take charge of setting, ordering of yarns and to become generally useful in the asbestos business. This is a good opening for the right man in a new business growing rapidly. Apply with full particulars as to age, previous experience, wages required, etc., to Box C 9, Sun Office.

MEN WANTED FOR FIREMEN and brakemen on railroads in Lowell vicinity; $50 to $100 monthly; promotion, engineer or conductor; experience unnecessary; no strike; age 18 to 35. Many positions for competent men. Railroad Employing Headquarters. Thousands of men sent to positions. State age. Railway Association, Dept. 56, 227 Monroe st., Brooklyn, N. Y.

AGENTS—READ THE AGENTS' Magazine. 3 months, 10c. Agents' Magazine, Chicago, Ill.

20 SHOVELERS WANTED AT ONCE. Apply to John A. Healey, Graniteville, Mass.

GOVERNMENT WANTS POST OFfice clerks, carriers, $55 month. Lowell examinations coming. Coaching free. Franklin Institute, Dept. 158 R, Rochester, N. Y.

EARN $10 WEEKLY ADDRESSING postcards at home. Bunch of cards and particulars 10c. G. W. Keene, Station D, Grand Rapids, Mich.

WOIRSTED DRAWING ROOM HELP wanted. Worsted twisters and spinners. Apply Hillsborough Mills, Wilton, N. H.

Stitchers Wanted

We need 4 back stay stitchers, 4 closers-on, 4 top stitchers, and can use operators on many other parts.

Derry Shoe Co., Derry, N. H.

Weavers - Wanted

TALBOT MILLS

NORTH BILLERICA

Knitters---Loopers

EXPERIENCED AND LEARNERS
Steady Work Guaranteed

Shaw Stocking Co

A Young Man

17 or 18 years old, who wishes to learn the business of a specialty store and is willing to start for a small salary, can find an unusual opportunity at The White Store, 115 Merrimack st.

—WANTED—

Hosiery Boarders

LEARNERS TAKEN
APPLY
MIDDLESEX CO., WARREN ST.

Carroll Bros.

Plumbers, Steam Fitters and Sheet Metal Workers

36 Middle St. Telephone 1650

MONEY TO LOAN

LOANS

to mill operatives, clerks and housekeepers at 12 per cent, payable in weekly payments. No investigations or red tape. No delays; you get the money same day of application. Business strictly confidential. Two private offices.

Equitable Loan Co.

[illegible] BLACKSTONE STREET

Rooms 202-203 Hildreth Bldg., up one flight at head of stairs. Tel. 1888

LOST AND FOUND

BOSTON TERRIER LOST, DARK brindle, white blaze, bat ears, straight tail. Reward if returned to C. C. Hedrick, 201 Nesmith st. Tel. 3612.

MESH BAG FOUND JULY 23, CONtaining sum of money. Owner can have by proving property and paying advertising charges at 49 Sparks st. Call evenings.

BROWN LINEN CARRIAGE ROBE lost Tuesday noon on Middlesex st., about opposite Adams Hardware store. Reward if returned to Dr. C. H. Leland, 202 Merrimack st.

GENTLEMAN'S GOLD WATCH AND chain lost July 8th, between Centralville bridge and the post office. Reward if returned to the Caswell Optical Co., Bridge st.

SUM OF MONEY LOST SUNDAY night on Fifth or Bridge sts. Liberal reward if returned to 7 Fifth st.

KNIGHTS TEMPLAR PIN, STUDDED with three diamonds, lost, between post office and 99 Westford st. Finder will be well rewarded for return to 99 Westford st.

MISCELLANEOUS

E. F. GILLIGAN CO., PAINTERS, paper hangers, kalsomining, hard wood floors polished; all work done at reasonable prices. Estimates furnished on all work. Res. 111 Cabot st. Tel. 5807-2.

WASHING OR HOUSE CLEANING wanted by a good capable woman. Inquire at 142 Church st.

ELIE COTE, GENERAL CONTRACtor for well digging, cementing and stone work of all kinds. R. F. D. No. 1, Lowell, Mass.

DRINK GLORIA FOR HEALTH. Sold everywhere.

Dr. E. A. Kent

DENTIST

When you want to have your teeth attended to, either for extracting or fillings or even if you want a new set of teeth, try Dr. Kent. You can always be sure that your work will be the best and most satisfactory. It is very important that you should always get the best and Dr. Kent is prepared to attend to your wants at short notice. Once a customer always a customer.

407 Middlesex St.

FOR SALE

NEAR WENTWORTH AVE.

A splendid 7-room cottage with bath, hot and cold water, gas and fair size lot of land. Price $1900.

FOUR TENEMENT HOUSE NEAR FISHER ST.

In good condition, 5 and 7-room tenements, bath, hot and cold water, gas, furnace heat. Price $4600.

NEAR POWELL ST.

A cosy 7-room cottage, cemented cellar, hot water heat, set tubs, large lot of land, several fruit trees. Price $2000.

NEAR CRESCENT ST.

An up-to-date 7-room cottage with bath, hot and cold water, furnace heat, gas, set tubs, hardwood floors, cemented cellar, all in good condition. Look at it and then make an offer.

Eugene G. Russell

407 MIDDLESEX STREET

CUT GRANITE FOR SALE

All the cut granite, front of first story of Y. M. C. A. building in Hurd st. must be sold and removed at once.

W. A. LEW

Steam dyeing and cleansing of ladies' and gents' wearing apparel. 30 years in the business.

49 JOHN STREET

WE CARRY A COMPLETE LINE OF

HOUSEHOLD FURNISHINGS

AT LOWEST PRICES, AND ARE SOLE AGENTS IN LOWELL FOR THE CELEBRATED

CRESCENT RANGE

PETER DAVEY

134 MARKET ST. TELEPHONE CONNECTION 79-2

FURNITURE DEALER. UNDERTAKER. FUNERAL DIRECTOR

TRAINS TO AND FROM BOSTON

SOUTHERN DIV.

To Boston Lve.	To Boston Arr.	From Boston Lve.	From Boston Arr.
5.43	6.55	6.00	7.14
6.25	7.20	6.11	7.12
6.45	7.50	7.21	8.28
b6.40	7.53	7.58	8.43
7.00	8.06	b8.21	9.25
7.21	8.05	9.00	9.57
a7.25	8.48	9.30	10.07
7.58	8.53	10.00	10.36
8.00	9.35	11.30	12.07
b8.10	10.22	12.30	1.06
9.45	10.28	1.00	1.56
9.53	11.53	2.00	2.56
10.35	11.38	3.00	3.59
11.05	11.45	L3.47	5.02
12.13	1.00	4.00	4.56
1.45	2.55	a4.14	5.21
2.54	3.57	5.00	5.47
3.23	4.05	b5.21	6.25
3.35	4.15	5.27	6.18
4.37	5.31	b5.51	7.06
5.23	6.15	a6.14	7.19
b5.11	7.14	8.00	8.45
6.17	7.07	8.33	9.18
7.13	7.52	10.30	11.35
9.45	10.27	11.17	12.13

WESTERN DIV.

To Boston Lve.	To Boston Arr.	From Boston Lve.	From Boston Arr.
6.05	7.53	7.50	8.06
8.05	9.06	8.23	9.25
9.45	b10.41	9.11	10.25
a10.10	11.19	10.55	11.56
11.05	12.15	11.50	12.54
12.02	3.10	2.14	3.20
a1.27	2.22	3.35	4.46
3.17	6.25	5.14	6.10
5.06	8.19	b5.47	7.04
9.26	11.14	7.01	7.52
		9.35	10.39

SUNDAY TRAINS

WESTERN DIVISION

8.20	9.20	8.00	9.08
12.10	1.17	12.00	1.09
3.50	5.05	2.11	3.21
5.15	7.09	3.30	4.42
8.50	10.02	5.20	6.22
		8.49	9.42

SUNDAY TRAINS

SOUTHERN DIVISION

6.45	7.59	9.00	10.06
7.21	8.05	10.00	10.56
8.05	9.03	11.30	12.07
8.48	9.49	1.00	1.52
9.25	10.19	5.30	6.32
10.20	11.24	8.00	8.38
2.28	3.35	8.30	9.18
5.10	6.00	9.15	10.29
6.45	7.05	10.11	10.55
7.31	8.10	10.29	11.35
9.15	10.27		

References:

x Runs to Lowell Saturdays only.
a Via Lawrence Junction.
b Via Bedford.
s Via Salem Jct.
z Via Wilmington Junction.
n Will not run September 2.

LOCAL NEWS

You want printing: Tobin's Printery.

Try Lawler's for Printing, 29 Prescott

Interest begins Saturday, Aug. 3, at the Central Savings Bank.

Mr. Oscar Salvail of "L'Independant" of Fall River is visiting friends in this city.

The Misses Catherine and May Delaney of Walnut street are sojourning at Nahant beach.

Mrs. James B. Gilman and Miss Edith Gilman are at Provincetown for this week.

Mr. and Mrs. J. E. Nolet and their two children are spending the summer months at their camp at Silver Lake.

Mr. M. E. Sousa, the Gorham street merchant, and family are enjoying the sea breezes at Old Orchard.

Mrs. C. M. Dickey of the New American House is spending the summer at the New Sea View hotel, Oak Bluffs, Mass.

The family of Dr. J. T. Donohue has gone away for the summer. Dr. Donohue, however, will remain in town to attend to many appointments made.

Miss Mary Reardon of Marginal street and Miss Betty Powers of Fletcher street are enjoying the ocean breezes at Hampton beach.

George C. Schicks of the Belvidere Family Drug store is spending the week at Schicks-Villa, his summer cottage at Lake Mattawanakee, Forge Village, Mass.

Hugh F. Rogers, who has been visiting friends and relatives in this city, has returned to Hamilton, Ont., where he holds a responsible position with the Zimmerman Mfg. Co.

Among the United States patents recently granted and secured through the office of Gen. Gardner W. Pearson was one to William G. Parker upon a last and upper protector. This is a simple and ingenious device which has already gone into extensive use.

Mr. and Mrs. Thomas Lapointe, the former state chief ranger of the Catholic Order of Foresters of New Hampshire, and Miss Eva Rocheleau, all of Franklin, N. H., were yesterday the guests of Dr. Adelard Payette of James street, and Mr. Hormisdas Gervais of Chelmsford street.

Miss Vitaline Desforges of Lynn and Miss May Danford of this city, who were the guests of Mr. and Mrs. Marcel Hebert of North Billerica, have returned to their respective homes.

Mr. Treffle Thibault and the Misses Philomene and Louisiane Moquin of Manchester, N. H., were the guests of Mr. and Mrs. Marcel Hebert of North Billerica.

Messrs. N. W. Matthews, Jr., P. P.; William Nelson, P. P.; Samuel Holgate, P. G. P., and John Orrell, P. G. P. of Waverly lodge, Sons of St. George, are attending the annual convention of the order now in session at Waltham, Mass. The former is the regular representative of Waverly lodge for the term.

Personals addressed to this office must be signed to insure publication. There are vicious people who send personal items to newspapers for the purpose of injuring either the newspaper or party or parties named in the item. Editors are not mind readers and cannot anticipate evil doers, and for the protection of the paper and the public, it is necessary that all personal items should be signed.

FUNERAL NOTICES

TATTERSALL—The funeral of Mrs. Elizabeth Tattersall will take place Friday morning at 8.15 o'clock from the home of her daughter, 8 Stanley street. There will be a funeral high mass at St. Michael's church at 9 o'clock. Funeral Director James W. McKenna in charge.

TINKER—Died, in this city, July 22, at his home, 11 Elm street, Henry Wilson Tinker, aged 79 years, 3 mos., 21 days. Prayers will be held at the home, 11 Elm street, at 2 o'clock, Thursday afternoon, and the funeral services will take place at the First Baptist church on Church street, at 2.30. Friends are invited. Undertaker Geo. M. Eastman in charge of the arrangements.

CROCKETT—Died in West Billerica, July 23, at the home of his parents, Eugene G. and Estella G., Kenneth Leon Crockett, aged 9 months and 11 days. The funeral will take place at 2.30 p. m., Thursday at the chapel of the Lowell cemetery. Friends invited without further notice. The funeral arrangements are in charge of Undertaker George W. Healey.

McDOUGALL—Agnes Henrietta McDougall, aged 2 years, daughter of James A. and Marcella, died this morning at the home of her parents, 41 Ellis court. The funeral will take place Thursday afternoon at 2.30 o'clock and the burial will be in St. Patrick's cemetery in charge of Undertakers J. F. O'Donnell & Sons.

DEATHS

TATTERSALL—Mrs. Elizabeth Tattersall, a well known resident of Centralville, and a devout attendant of St. Michael's church, died very suddenly this morning at the home of her daughter, Mrs. Thomas Barry, No. 8 Stanley street, aged 57 years. Mrs. Tattersall is survived by her husband, William H. in England; two sons, John in England, Benjamin, of Sackett's Harbor, N. Y., and one daughter, Mrs. Thomas Barry, with whom she made her home; also three brothers, Thomas Reynolds of San Francisco, Cal., and James and John Reynolds of New Bedford, Mass.; four sisters, Mrs. Kate Whittacker of England, Mrs. Agnes Howarth of Pawtucket, R. I., Mrs. Margaret Bethel of Lawrence, Mass., and Mrs. Annie McMahon of New Bedford, Mass.

FUNERALS

COOK—The funeral of George H. Cook took place yesterday from the home of his sister, Mrs. P. C. Douglas. The services were conducted by Rev. William M. Washington, curate of St. Anne's Episcopal church. The bearers were F. C. Douglas, H. L. Douglas, John Smith and James Cook. Burial was in the family lot in the Edson cemetery. C. M. Young was in charge.

McNAUGHTON—The funeral of Miss Marion McNaughton took place yesterday afternoon from the home of her daughter, Mrs. M. J. Spencer, 53 Chapel street, and was largely attended. There was a wealth of floral tributes in memory of the deceased. The services were conducted by Rev. James W. Bancroft, pastor of St. John's Episcopal church. The bearers were Henry Spencer, Andrew Swapp, W. Chambers and James Murphy. The burial was in the Edson cemetery, where Rev. Mr. Bancroft read the committal prayers. The funeral arrangements were in charge of Undertaker J. B. Currier Co.

COOLEY—The funeral of Charles W. Cooley took place yesterday afternoon from the Hattles home, 15 Belmont street. The services were conducted by Rev. S. W. Cummings, pastor of the First Baptist church. The body will be sent to Georgiaville, R. I., today for burial. Funeral arrangements in charge of the J. B. Currier Co.

McCUE—The funeral of Francis P. McCue took place yesterday afternoon from his home, 190 Fayette street, and was largely attended by relatives and friends, including a number from out of town. Among the latter were Mrs. Howard Smith of Providence, R. I., Mrs. Henry Burns of South Boston, and Mrs. John E. McCue of Manchester, N. H. Among the many beautiful floral tributes were a large spray from associates of deceased; spray from Webster street friends; spray from parents, and a spray from the sisters of deceased. The bearers were George E. Bell, James Bell, Fred Wright, John Brady, Lawrence Mullin and Frank Horn. Rev. Lawrence Tighe, O. M. I., conducted services at the Immaculate Conception church at 3 o'clock and also read the committal prayers at the grave in St. Patrick's cemetery, where the burial took place, in charge of Undertakers J. F. O'Donnell & Sons.

LEBEAU—The funeral of Jules Lebeau took place yesterday afternoon from the home of his parents, 407 Bridge street. The burial was in St. Joseph's cemetery under the direction of Undertaker C. H. Molloy.

BARNABY—The funeral of Marguerite Barnaby, infant daughter of Frank and Annie of 47 Church street, took place this afternoon at 2.30 o'clock. The burial was in the Edson cemetery in charge of Undertakers J. F. O'Donnell & Sons.

SUNBURNED WITH A VENGEANCE

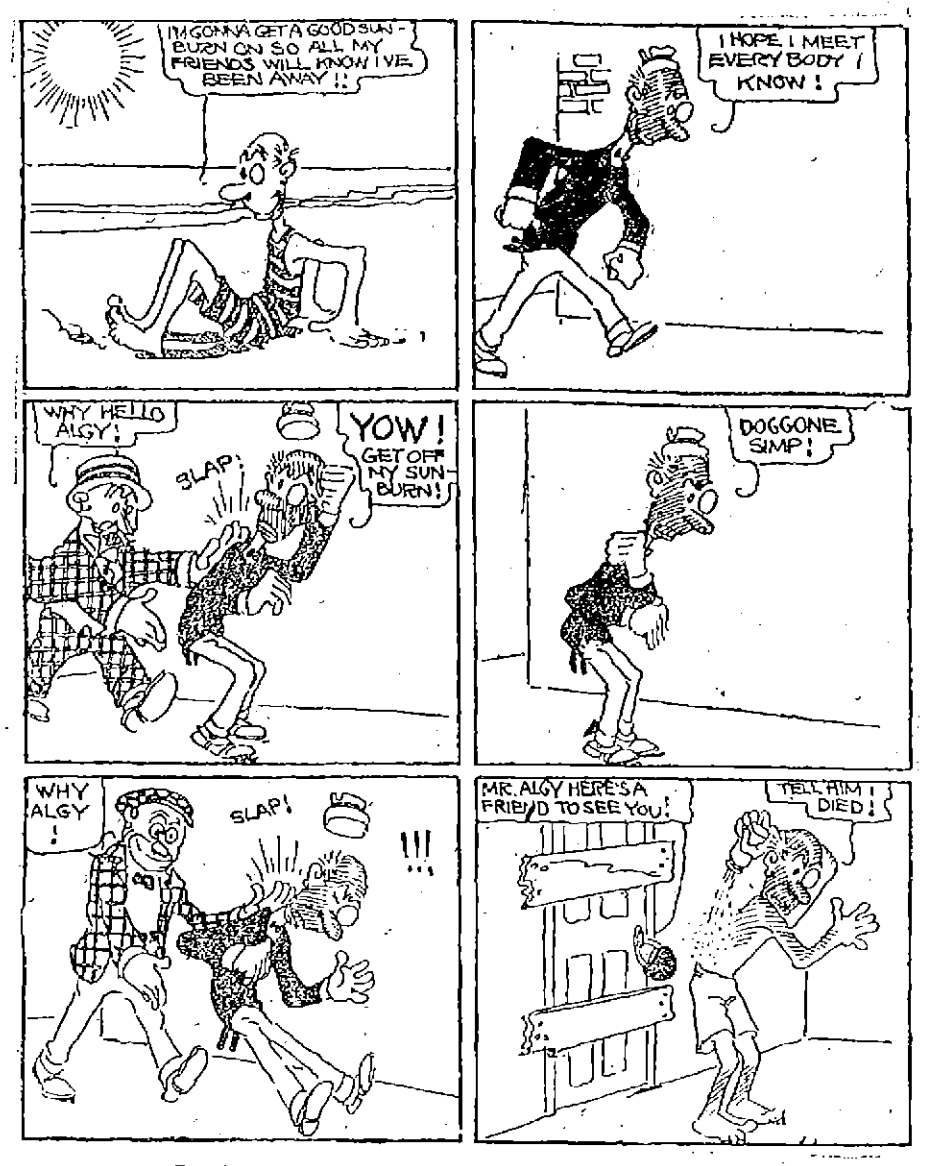

FRED RECORD

TRYING TO SWIM ACROSS THE ENGLISH CHANNEL

BOULOGNE, France, July 24.—Fred Record of Rochester, England, started from Cape Grisness this morning to swim across the English channel. The weather conditions were excellent. This is his second attempt to accomplish the feat.

CARD OF THANKS

We, the undersigned, wish to thank our many friends for their kindness in our recent bereavement, in the death of our beloved father, Hugh McInnis, also for their many floral offerings.

Signed,
Mrs. Bernard Brown,
Mrs. B. J. Bernard.

BUNTING CLUB NOTES

The regular quarterly meeting of the N. S. B. C. C. and A. A. will be held in the club house Friday evening, July 26, at 8 o'clock

Business of meeting, to hear officers' reports and to transact any other business that may legally come before the meeting.

Walter Killerby has given notice to amend section 1 of article 3 of the club's by-laws.

President McNulty has given notice to amend section 1 of article 6 of the club's by-laws.

HORSE RAN AWAY

MOURNERS AT FUNERAL HAD NARROW ESCAPE

Several people had a narrow escape from injury yesterday morning when the horse owned by the Oblate Fathers of St. Joseph's parish ran away in St. Joseph's cemetery at the time of a funeral. Fortunately no one was struck, but the carriage was badly damaged.

While Rev. Joseph Blais, O. M. I., was reciting the committal prayers at the grave of Maurice Mege, who was buried yesterday morning, the horse was eating grass a short distance away. Suddenly the animal stepped on the check rein and the move tore the bridle away. The animal then feeling its freedom started at breakneck speed toward the home of the caretaker of the cemetery. It brushed by the assembly of mourners, but fortunately they all had time to get out of its way.

A few yards farther on the buggy was overturned and almost reduced to splinters. The wild horse kept up its mad race as far as the house, running over graves, and finally it was stopped and led into the stable.

Sacred Heart picnic, Genoa club, Sat.

STANDARD OIL REDUCTION

NEW YORK, July 24.—The Standard Oil Co. of New York today announced a reduction of 15 points in the price of refined petroleum, making refined in cases 10.35 cents per gallon, refined in tanks 4.55 and standard white in barrels 8.45.

MORGAN RETURNS HOME

NEW YORK, July 24.— J. P. Morgan returned home today on board the steamer Olympic after an absence of nearly seven months, during which time he has traveled over most of eastern and southern Europe and North Africa.

The engagement of Mr. Andre Lamarre and Miss Louise Leblanc, two popular young people of this city, is announced, the wedding to take place on Aug. 19.

The Real Test of Strength Is "Time and Endurance"

For eighty-four years this bank has served well the public of Lowell.

We solicit and appreciate small accounts.

We want our depositors to depend upon the use of the Bank's Funds—consistent with sound banking principles.

We offer Safe Deposit Boxes in our modern steel vault, for $4.00 per year.

We issue Travelers' Cheques and Letters of Credit, payable throughout the world.

Our directors are men of diversified business interests.

The Old Lowell National Bank

(An old bank with modern methods)

Chas. M. Williams, Pres. J. Harry Boardman, Cashier

ANNUAL REUNION

OF FORMER PUPILS OF ST. JOSEPH'S COLLEGE

The board of directors of l'Association des Anciens Eleves du College St. Joseph met at the home of one of the officers in Beaulieu street last night and transacted considerable business relative to the first reunion of the association which is to be held in this city on Aug. 15.

President Wolfred P. Caisse, Jr., occupied the chair, and many points of interest were discussed. It was unanimously voted to invite Mayor James E. O'Donnell to respond to the toast, "The City of Lowell," at the banquet which will be held in the college hall on Aug. 15, and Rev. Joseph Blais, O. M. I., was chosen temporary secretary of the association.

At the close of the meeting liquid refreshments and ices were served and it was voted to meet again at the home of the treasurer, Mr. Joseph Montminy, next Wednesday evening.

LOWELL MAN CHOSEN

The many friends of Mr. Earl A. Beaupre of this city will be pleased to learn that he has been chosen general manager of La Troupe de Comedie Francaise, which was recently organized in Lawrence.

Mr. Beaupre was at first selected as the advance agent of the company which is composed of P. Paul Marcel, the noted French artist, and his troupe which toured the country last year, and Mr. A. E. Robarge of Lawrence was made general manager. The latter, however, resigned his position a few days ago on account of going to western Canada, and the election of Mr. Beaupre took place. He will not take up his new duties until the early fall.

Mrs. J. Brennan and daughter Veronica have returned from Hampton and Salisbury beaches, where they spent their vacations.

CAPTAIN BALL

PLAYED AT THE GREENHALGE SCHOOL PLAYGROUNDS

On the Greenhalge school playgrounds yesterday afternoon an interesting game of captain ball was played between the Reds and the Blues, the latter winning the contest. The players for the Blues were Ruth Delaronde, captain; Odna Couture, centre; Helen and Beatrice Dowling, bases; Ouida Lussier and Lucille Gadbois, guards; Alice Ducharme, captain's guard. The players for the Reds were Lena Patenaude, captain; Grace O'Neil, centre; Katherine Egan and Ethel Seaton, bases; Antoinette Landry and Zita Cummings, guards; Ruth Lagasse, captain's guard.

Lakeview, Wed. night, some dance.

The "IRONLESS" at Clothing, Haberdashers and Hardware stores—$1.50.

The Summer Cottage, the Bungalow and the Camp, should each contain a supply of

COBURN'S LIQUID

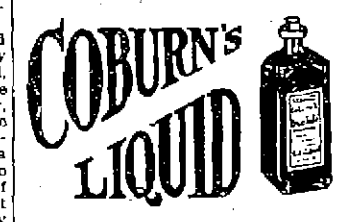

DISINFECTANT

It is an efficacious cleanser, a safe germicide and a delightful purifier.

GALLON 75c

FREE CITY AUTO DELIVERY

C. B. COBURN CO.

AT 91 Market Street.

Tickets to Yarmouth, St. John, Halifax

And All Points in the Provinces

—AT—

MURPHY'S

TICKET AGENCY

18 Appleton St., Opp. Postoffice

Local agents for Metropolitan Line, Boston to New York.

OUR

Mammoth Sale

STARTED WITH A RUSH TODAY. WE DID OUR BEST TO WAIT ON THE CROWDS. . .

Record-Breaking Prices the Rule

DID YOU GET A

$3.00 Silk Petticoat at - - $1.59

$3.00 Raincoat at - - - $1.59

Cloth Suits - - $8.67, $10.67, $14.67

$1 Waists - 39c | $1.50 Waists 69c

$1 House Dresses - - 59c | $7.50 Sicilian Coat - $3.97

NO MEMOS, CHARGES OR TELEPHONE ORDERS DURING THIS SALE

New York Cloak and Suit Comp'y

12-18 JOHN STREET

Store Opens at 8, Closes at 12 Thursday

C. F. KEYES, Auctioneer

Office, Old Boston & Maine Depot. Storehouse and Commission Rooms, Green Street. Telephone 1485.

SATURDAY, JULY 27th, AT 3 O'CLOCK

TWO AND ONE-HALF STORY HOUSE, SLATED ROOF, OF TWO TENEMENTS AND ABOUT 2500 SQUARE FEET OF LAND AT NO. 19 FORT HILL AVENUE.

On the premises, regardless of any condition of the weather, I shall offer for sale this two-tenement house and about 2500 square feet of land to whomsoever will bid the most for it. There are two tenements of four rooms each. The one on the first floor has furnace heat, gas, toilet, back shed and separate back door. The upstairs flat has four rooms and bath, lighted throughout by gas and has back stairway. Both tenements are in excellent shape, the upstairs tenement rents for $14 a month and the down-stairs tenement rents for $12 a month.

Now, here is a grand opportunity for someone to purchase a two-tenement house to be occupied by small families, or would make an excellent single house for a large family. There is a good demand for small flats in this section of the city. Fort Hill avenue is one of the nicest locations in Belvidere, and this property is within one hundred yards of Andover street. Here is an opportunity for a man of moderate means as it is seldom that a two-tenement house is offered at public sale in Belvidere.

TERMS—$300 to be paid to the auctioneer as soon as struck off.

AT 3.30 O'CLOCK

A SEVEN-ROOM COTTAGE HOUSE AND ABOUT 2500 SQUARE FEET OF LAND AT NO. 23 FORT HILL AVENUE

I shall offer for sale on the premises this cosy, seven-room cottage and about 2500 square feet of land. The house consists of seven rooms, having four rooms, back shed, toilet on the first floor and three chambers on the second floor, and is lighted throughout by gas. The house is in first-class repair inside and out. This house I occupy myself, but it would rent for $18 a month. The lot has an area of 2500 square feet, and the house is situated well in front of the lot, giving a good large garden and four fruit trees.

Now, then, for someone who would like a seven-room house for themselves, here is their opportunity. It is almost impossible to find a cottage house in Belvidere for sale at any price. This property adjoins No. 19 and it would make a good investment for someone to purchase both parcels, as they could occupy the cottage and have the income of the two-tenement house.

The present owner will be on the premises Tuesday afternoon and evening, and will be pleased to show the premises. They can be bought at private sale by calling on the auctioneer before Thursday. A good mortgage can remain.

TERMS—$200 to be paid to the auctioneer as soon as struck off. Make all inquiries of the auctioneer, whom I have left in full charge.

C. F. KEYES.